

Bitterroot & Missoula Interagency Dispatch Centers Run Card Response Aid 2026



Corral Creek Fire, Ninemile Ranger District, Lolo National Forest, August 2025



THIS PAGE INTENTIONALLY LEFT BLANK

Table of Contents

Run Card Overview	7
Limited Response Plan Protocol.....	7
Run Card Daily Responsibilities.....	8
MDC Responsibilities.....	8
Duty Officer Responsibilities.....	8
Resources Responsibilities	8
FDRAs, ERC, BI, and RL Tables.....	9
Run Cards	11
West Zone – Plains & Thompson Falls Ranger District (LD5).....	13
L5-PLNO LD5 – Plains North.....	14
L5-PLNE LD5 – Plains Northeast.....	15
L5-PLSE LD5 – Plains Southeast.....	16
L5-PLSW LD5 – Plains Southwest.....	17
L5-PLWE LD5 – Plains West.....	18
L5-TFLC LD5 – Thompson Falls Central.....	19
L5-TFLN LD5 – Thompson Falls North.....	20
L5-TFLS LD5 – Thompson Falls South.....	21
West Zone – Superior Ranger District (LD7).....	23
L7-EENO LD7 – East End North.....	24
L7-EESO LD7 – East End South.....	25
L7-STRW LD7 – Saint Regis Area WUI.....	26
L7-SUPW LD7 – Superior Area WUI.....	27
L7-WENO LD7 – West End North.....	28
L7-WESO LD7 – West End South.....	29
L7-WEDW LD7 – West End WUI.....	30
West Zone – Plains Unit (PLN).....	31
P-NRTH Plains Unit North.....	32
P-MID Plains Unit Middle.....	33
P-STH Plains Unit South.....	34
Central Zone – LNF Ninemile Ranger District (LD4).....	35
L4-9MIM LD4 – 9Mile Mountains.....	36
L4-9MVY LD4 – 9Mile Valley.....	37
L4-ALPT LD4 – Albert Point.....	38
L4-BRDT LD4 – Burdette.....	39
L4-EPTY LD4 – East Petty Creek.....	40
L4-GRBD LD4 – Great Burn.....	41
L4-NFSH LD4 – North Fish Creek.....	42
L4-SFSH LD4 – South Fish Creek.....	43
L4-STRK LD4 – Stark Mountain.....	44
L4-WPTY LD4 – West Petty Creek.....	45
L4-WESO LD4 – West Southside.....	46
Central Zone – LNF Missoula Ranger District (LD3).....	47
L3-BVRT LD3 – Beavertail South.....	48
L3-BLUE LD3 – Blue Mountain.....	49
L3-BTLM LD3 – Butler-Marshall.....	50
L3-GRVS LD3 – Graves Creek.....	51
L3-LOCN LD3 – Lolo Creek North.....	52

L3-LOCS	LD3 – Lolo Creek South	53
L3-MLRS	LD3 – Miller-Swartz	54
L3-PATT	LD3 – Pattee Canyon	55
L3-SNKD	LD3 – Rattlesnake Wilderness.....	56
L3-RCKE	LD3 – Rock Creek East	57
L3-RKWE	LD3 – Rock Creek West	58
L3-SFLO	LD3 – South Fork Lolo Creek	59
L3-WCRD	LD3 – Welcome Creek Wilderness	60
Central Zone – Missoula Unit (MSO).....		61
M-BIT	MSO – Bitterroot	62
M-CFE	MSO – Clark Fork East	63
M-FTF	MSO – Frenchtown Face	64
M-HYS	MSO – Hayes Creek	65
M-H12	MSO – HWY 12	66
M-200	MSO – HWY 200	67
M-MLC	MSO – Mill Creek.....	68
M-MLL	MSO – Miller Creek	69
M-MNS	MSO – Missoula North Side	70
M-PTY	MSO – Petty.....	71
M-SOS	MSO – South Side.....	72
M-UGC	MSO – Upper Gold Creek	73
M-WML	MSO – West Mill Creek	74
M-WDH	MSO – Wildhorse	75
East Zone – Clearwater Unit (CLW).....		77
C-EAST	CLW - East.....	78
C-NRTH	CLW - North.....	79
C-STH	CLW - South	80
C-WEST	CLW - West.....	81
East Zone – Seeley Ranger District (LD6)		83
L6-SCGD	LD6 – Scape Goat.....	84
L6-CENT	LD6 – Seeley Central.....	85
L6-EAST	LD6 – Seeley East.....	86
L6-NRTH	LD6 – Seeley North.....	87
L6-SWAN	LD6 – Swan Face.....	88
South Zone – Stevensville Ranger District (BD1)		89
B1-SNEW	BD1 – Stevi NE WUI	90
B1-SNWR	BD1 – Stevensville NW Roadless.....	91
B1-SNWD	BD1 – Stevensville NW Wilderness	92
B1-SNWW	BD1 – Stevensville NW WUI	93
B1-SSER	BD1 – Stevensville SE Roadless	94
B1-SSEW	BD1 – Stevensville SE WUI	95
B1-SSWR	BD1 – Stevensville SW Roadless.....	96
B1-SSWD	BD1 – Stevensville SW Wilderness.....	97
B1-SSWW	BD1 – Stevensville SW WUI	98
South Zone – Darby-Sula Ranger District (BD2/3)		99
B2-DARE	BD2 – Darby East	100
B2-DAER	BD2 – Darby East Roadless.....	101
B2-DRWE	BD2 – Darby West	102
B2-LOST	BD2 – Lost Horse	103

B2-LHRR	BD2 – Lost Horse Roadless	104
B2-SBND	BD2 – Selway-Bitterroot North Wilderness	105
B2-SBSD	BD2 – Selway-Bitterroot South Wilderness	106
B2-SAPD	BD2 –Sapphire Wilderness Study Area	107
B3-ANPD	BD3 – Anaconda-Pintler Wilderness	108
B3-FROG	BD3 – Frog Pond	109
B3-SULA	BD3 – Sula.....	110
B3-SUNO	BD3 – Sula North	111
B3-SLER	BD3 – Sula East Roadless.....	112
B3-SLWR	BD3 – Sula West Roadless	113
B3-SUWE	BD3 – Sula West	114
South Zone – West Fork Ranger District (BD4)	115
B4-BLJR	BD4 – Blue Joint Roadless	115
B4-MGRC	BD4 – Magruder Corridor	117
B4-PQTR	BD4 – Piquett Roadless	118
B4-UNZR	BD4 – Upper Nez Roadless.....	119
B4-WTFK	BD4 – West Fork.....	120
B4-WFKD	BD4 – West Fork Wilderness.....	121
APPENDICIES	123
Appendix A – Terminology	125
Appendix B - Call Signs	126
Appendix C – Resource Statusing.....	127
Appendix D – Initial Attack Fire Size Up Form.....	128
Appendix E – Dispatch Fire Tone Out Script for Run Card Response.....	129

THIS PAGE INTENTIONALLY LEFT BLANK

Run Card Overview

Missoula Interagency Dispatch Zone Run Cards have been established as required by the Northern Rockies Southwest Zone Fire Danger Operating Plan (FDOP). Please refer to the current FDOP and its sub-documents for additional information on their purpose, terminology, and policy.

The Interagency Run Cards are developed by Fire and Dispatch Management to identify the number and type of resources initially dispatched to a reported wildland fire based on current fire danger criteria, fire management objectives, and resource availability. Run Cards will be used when a wildfire is reported that falls within the effective dates, operational hours, and does not meet the discretionary smoke report criteria.

Effective Dates: May 1 to September 30

Operational Hours: 5-day staffing, 10:00-16:30; 7-day staffing, 10:00-18:00

When using Run Cards, Missoula Interagency Dispatch Center (MDC) will dispatch the closest available resource(s), regardless of agency, as dictated by the appropriate Run Card. Outside of these conditions, notification of smoke reports will be made from MDC directly to the appropriate Duty Officer, who will determine the appropriate response.

During periods of large or multiple fire activity or when there are not enough resources to fulfill the Run Cards, the appropriate Duty Officers may initiate the Limited Response Plan. Duty Officers or delegated personnel will remain available to MDC to determine incident prioritization and response.

Duty Officers will retain the discretion to set their unit to a different response level than indicated for any given fire day, or to modify the response level for any given incident. When an NWCG qualified Incident Commander is on scene of the fire, they may adjust the pre-established Run Card response as well.

Limited Response Plan Protocol

A Duty Officer for a given district or unit can initiate the Limited Response Plan for any given reason.

The most common are:

- A predicted event that could result in multiple starts
- A widespread lightning activity resulting in numerous starts
- Inability to fulfill pre-established Run Cards due to staffing shortages

Individual districts and units have discretion of entering Limited Response and will only apply to the individual district or unit. During the Limited Response Plan, the appropriate Duty Officer(s) or designated personnel will provide guidance to and coordinate with MDC for initial response to new starts, as well as prioritization of incidents. A Local Multi-Agency Coordinating (LMAC) Group call may be initiated.

If the appropriate Duty Officer is unable to provide coordinated direction, the MDC Floor Supervisor is authorized to determine the fire priorities based on given information and make modifications to the established Run Card response during multiple start events.

Run Card Daily Responsibilities

Below is a brief overview of some of the daily procedures expected of Missoula Dispatch and fire resources to facilitate proper Run Card response and functionality. These are not all encompassing but meant to provide examples of some inputs needed for the successful implementation of Run Cards.

MDC Responsibilities

- MDC uses WildCAD, a computer assisted dispatching application specific to the wildland fire industry, to dispatch and track resources. For Run Cards to be functional within WildCAD, maps with Response Areas and Dispatch Locations must be updated yearly, if changes occur. WildCAD then utilizes these as reference points to determine the applicable Run Card for and closest resources to a reported incident.
- MDC will reference Daily Resource Status Page and put all identified resources available quarters in WildCAD by 1000, unless otherwise statused via radio prior to 1000. MDC will call the appropriate Duty Officer if the Resource Status Page has not been updated by 1000 daily.
- Set Dispatch Response Levels in WildCAD based on the afternoon observed indices.
See Dispatch Response Levels chart to see how these are determined.
 - Designated Dispatch Response Levels (Low, Moderate, High) determine what portion of the Run Card to “read” and the number and type of resources in the pre-established response.
- Status resources as they update dispatch with changes to locations and status.
- Dispatch resources to report of wildland fires using the appropriate tone out script.
See Appendix E for MDC Run Card Script for Run Card Response

Duty Officer Responsibilities

- Update Daily Resource Status Summary Page by 1000 with all fire resources available for the day as well as any out of area resources in zone on assignment.
https://gacc.nifc.gov/nrcc/dc/mtmdc/res_page/login.php (pw: mdcrsp)
- Communicate and coordinate with MDC, especially when zone is in Limited Response.

Resources Responsibilities

- Call into service referencing call sign, appropriate Dispatch Location, and specific location in service to.
 - MDC will status resources in WildCAD by Call Sign to the Dispatch Location designated while also recording specific location information provided.
See Appendix B for call sign protocols
 - When a fire is reported, MDC will look for closest available resources based on their Dispatch Location. If resources do not reference a dispatch location when calling into service, the dispatcher will assume resources’ location, thereby creating a potential for that resource to be passed by for another resource who is “correctly” statused and shows closer to incident.
- Update MDC when changing locations
- Update MDC when status changes
See Appendix C for resource statusing protocols
- Provide acknowledgement of fire dispatch/tone out upon dispatch checkback
- When on scene at incident, provide dispatch with a brief arrival report while preparing a full size up.
See Appendix D for example of arrival report

FDRAs, ERC, BI, and RL Tables

Fire Danger Rating Areas:

FDRAs	Special Interest Group (SIG) Name	Component Weather Stations
Lolo DNRC East	LDE	Ninemile, Seeley Lake, Blue Mountain
Lolo DNRC West	LDW	St. Regis, Ninemile, Plains
CSKT East	CE	Ronan
CSKT West	CW	Plains, Ronan
Bitterroot Low	BRL	Sula, West Fork, Little Rock Creek, Smith Creek, Sawmill Creek
Bitterroot High	BRH	Gird, Teepee Point, Deer Point, Hells Half

ERC Decision Threshold Ranges in all FDRAs:

Decision Threshold Ranges	Lolo DNRC East	Lolo DNRC West	CSKT East	CSKT West	Bitterroot Low	Bitterroot High
Low & PL 1	0-19.9	0-13.9	0-13.9	0-17.9	0-39.9	0-14.9
Moderate & PL 2	20-29.9	14-29.9	14-26.9	18-29.9	40-76.9	15-32.9
High & PL 3	30-42.9	30-43.9	27-35.9	30-40.9	77-93.9	33-44.9
Very High & PL 4 90% - 96.9%	43-48.9	44-20.9	36-41.9	41-47.9	94-104.9	45-51.9
Extreme & PL 5 >97%	49+	51+	42+	48+	105+	52+

BI Decision Threshold Ranges in all FDRAs:

Decision Threshold Ranges	Lolo DNRC East	Lolo DNRC West	CSKT East	CSKT West	Bitterroot Low	Bitterroot High
Low	0-12.9	0-13.9	0-24.9	0-17.9	0-49.9	0-19.9
Moderate	13-26.9	14-27.9	25-32.9	18-27.9	50-89.9	20-39.9
High >97%	27+	28+	33+	28+	90+	40+

Dispatch Response Level Matrix:

BI Class	H	Low	Low	Mod	High	High+
	M	Low	Low	Mod	Mod	High
	L	Low	Low	Low	Mod	Mod
		1	2	3	4	5
ERC Class						

For more detailed information, please reference the Northern Rockies Southwest Zone Interagency Fire Danger Operating Plan

THIS PAGE INTENTIONALLY LEFT BLANK

Run Cards

THIS PAGE INTENTIONALLY LEFT BLANK

West Zone – Plains & Thompson Falls Ranger District (LD5)

Lolo National Forest

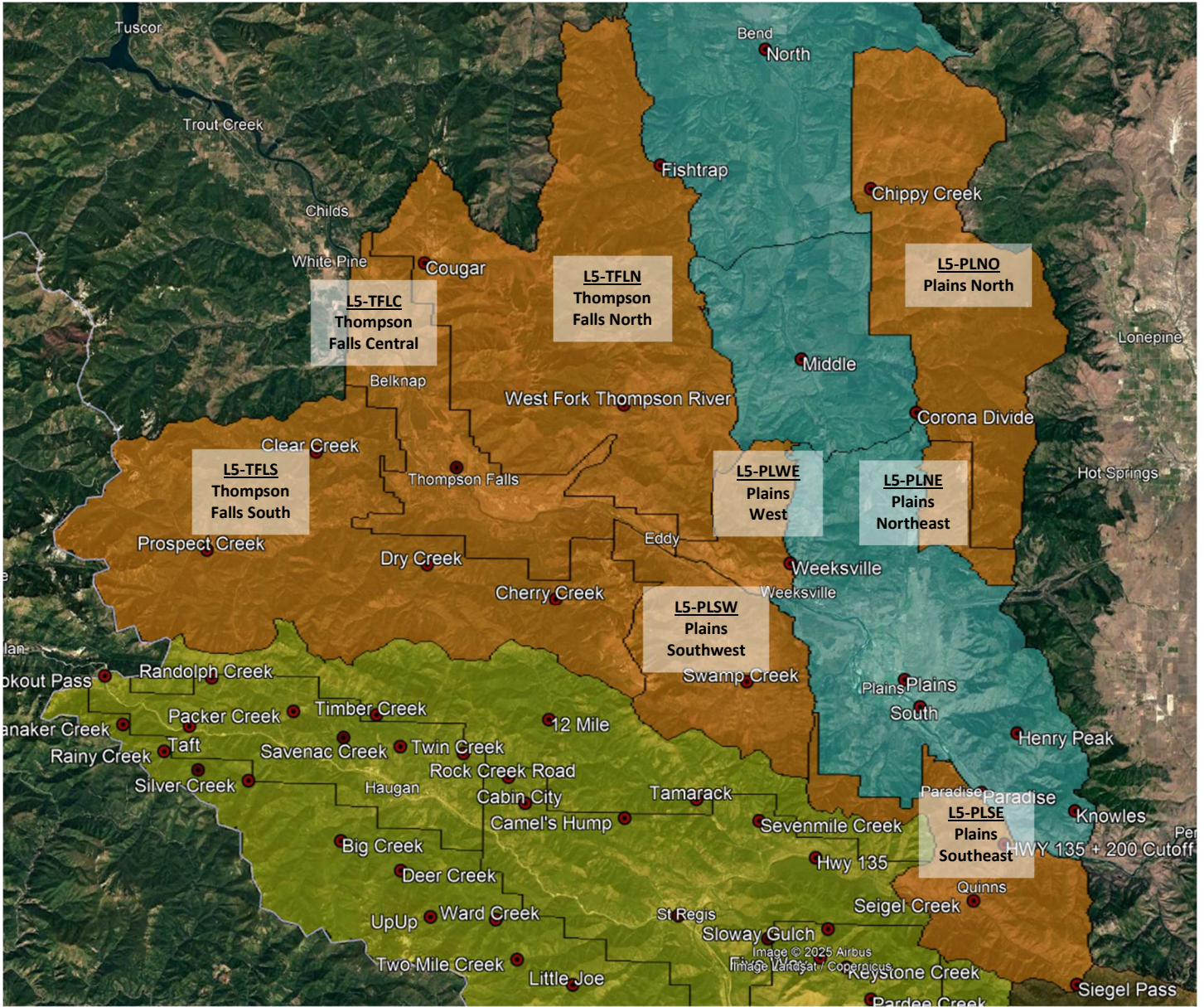

L5-PLNO LD5 – Plains North

AGENCY	UNIT	DISPATCH BLOCK #	DISPATCH BLOCK NAME	FDRA	CENTER POINT
USFS	LD5	5-PLNO	Plains North	Lolo DNRC West	Corona Divide N47° 38.967' x W114° 52.476'

DISPATCH RESPONSE LEVEL	LOW	MODERATE	HIGH
FIRE RESPONSE	Notify Duty Officer	1 IA Module	1 Engine 1 IA Module Prepare Kneeboard for Aircraft

RADIO GROUP	COMMAND	TAC	AIR-TO-AIR <i>Zone</i>	AIR-TO-GROUND <i>Protection</i>
West Zone	FS West Direct -OR- FS Richards	LNF TAC 2	A/A 1: 119.3500	A/G 05: 166.7500

SHARED BOUNDARY:

- DNRC Plains Unit (PLN)
- Confederated Salish & Kootenai Tribes (CSKT - Flathead Agency)

MDC NOTIFICATIONS:

- District Duty Officer
- Sanders County 911
- Determine if Sanders County 911 has dispatched county fire resources
- Notify responding resources of county fire resource status
- If smoke report is within 5 nautical miles of DNRC Plains Unit, notify Kalispell Interagency Dispatch Center
- If smoke report is within 1 nautical mile of CSKT protection, notify Ronan Dispatch Center

IF AIRCRAFT IS ORDERED:

- Ensure helicopter is or can be configured for water drops

KNOWN HAZARDS:

- Unknown

DUTY OFFICER CONSIDERATIONS:

- Determine if additional resources are necessary
- Make standard notifications
- If it is a human start, order an INV. If fire is human caused with criminal potential, order a USFS LEO

L5-PLNE LD5 – Plains Northeast

AGENCY	UNIT	DISPATCH BLOCK #	DISPATCH BLOCK NAME	FDRA	CENTER POINT
USFS	LD5	L5-PLNE	Plains Northeast	Lolo DNRC West	Blanchard Corner N47° 33.394' x W114° 52.304'

DISPATCH RESPONSE LEVEL	LOW	MODERATE	HIGH
FIRE RESPONSE	Notify Duty Officer	1 IA Module	1 Engine 1 IA Module Prepare Kneeboard for Aircraft

RADIO GROUP	COMMAND	TAC	AIR-TO-AIR Zone	AIR-TO-GROUND Protection
West Zone	FS West Direct	LNF TAC 2	A/A 1: 119.3500	A/G 05: 166.7500

SHARED BOUNDARY:

- DNRC Plains Unit (PLN)
- Confederated Salish & Kootenai Tribes (CSKT - Flathead Agency)

MDC NOTIFICATIONS:

- District Duty Officer
- Sanders County 911
- Determine if Sanders County 911 has dispatched county fire resources
- Notify responding resources of county fire resource status
- If smoke report is within 5 nautical miles of DNRC Plains Unit, notify Kalispell Interagency Dispatch Center
- If smoke report is within 1 nautical mile of CSKT protection, notify Ronan Dispatch

IF AIRCRAFT IS ORDERED:

- Ensure helicopter is or can be configured for water drops

KNOWN HAZARDS:

- BPA 500 kV power lines.

DUTY OFFICER CONSIDERATIONS:

- Determine if additional resources are necessary
- Make standard notifications
- If it is a human start, order an INV. If fire is human caused with criminal potential, order a USFS LEO

L5-PLSE LD5 – Plains Southeast

AGENCY	UNIT	DISPATCH BLOCK #	DISPATCH BLOCK NAME	FDRA	CENTER POINT
USFS	LD5	L5-PLSE	Plains Southeast	Lolo DNRC West	Junction of Hwy 135 & 200 N47° 21.3' x W114° 46.7'

DISPATCH RESPONSE LEVEL	LOW	MODERATE	HIGH
FIRE RESPONSE	Notify Duty Officer	1 IA Module	1 Engine 1 IA Module Prepare Kneeboard for Aircraft

RADIO GROUP	COMMAND	TAC	AIR-TO-AIR <i>Zone</i>	AIR-TO-GROUND <i>Protection</i>
West Zone	FS West Direct – OR- FS Keystone	LNF TAC 2	A/A 1: 119.3500	A/G 05: 166.7500

SHARED BOUNDARY:

- LNF Superior Ranger District (LD7)
- LNF Ninemile Ranger District (LD4)
- DNRC Plains Unit
- Confederated Salish & Kootenai Tribes (CSKT - Flathead Agency)

MDC NOTIFICATIONS:

- District Duty Officer
- Sanders County 911
- Determine if Sanders County 911 has dispatched county fire resources
- Notify responding resources of county fire resource status
- If smoke report is within 1 nautical mile of LNF Superior Ranger District (LD7), notify LD7 Duty Officer
- If smoke report is within 1 nautical mile of LNF Ninemile Ranger District (LD4), notify LD4 Duty Officer
- If smoke report is within 5 nautical miles of DNRC Plains Unit, notify Kalispell Interagency Dispatch Center
- If smoke report is within 1 nautical mile of CSKT protection, notify Ronan Dispatch

IF AIRCRAFT IS ORDERED:

- Ensure helicopter is or can be configured for water drops

KNOWN HAZARDS:

- BPA 500 kV power lines.

DUTY OFFICER CONSIDERATIONS:

- Determine if additional resources are necessary.
- Make standard notifications.
- If it is a human start, order an INV. If fire is human caused with criminal potential, order a USFS LEO.

L5-PLSW LD5 – Plains Southwest

AGENCY	UNIT	DISPATCH BLOCK #	DISPATCH BLOCK NAME	FDRA	CENTER POINT
USFS	LD5	L5-PLSW	Plains Southwest	Lolo DNRC West	Swamp Creek N47° 27.7' x W115° 2.5'

DISPATCH RESPONSE LEVEL	LOW	MODERATE	HIGH
FIRE RESPONSE	Notify Duty Officer	1 IA Module	1 Engine 1 IA Module Prepare Kneeboard for Aircraft

RADIO GROUP	COMMAND	TAC	AIR-TO-AIR <i>Zone</i>	AIR-TO-GROUND <i>Protection</i>
West Zone	FS West Direct -OR- FS Eddy	LNF TAC 2	A/A 1: 119.3500	A/G 05: 166.7500

SHARED BOUNDARY:

- LNF Superior Ranger District (LD7)
- DNRC Plains Unit

MDC NOTIFICATIONS:

- District Duty Officer
- Sanders County 911
- Determine if Sanders County 911 has dispatched county fire resources
- Notify responding resources of county fire resource status
- If smoke report is within 1 nautical mile of LNF Superior Ranger District (LD7), notify LD7 Duty Officer
- If smoke report is within 5 nautical miles of DNRC Plains Unit, notify Kalispell Interagency Dispatch Center

IF AIRCRAFT IS ORDERED:

- Ensure helicopter is or can be configured for water drops

KNOWN HAZARDS:

- BPA 500 kV power lines.

DUTY OFFICER CONSIDERATIONS:

- Determine if additional resources are necessary.
- Make standard notifications.
- If it is a human start, order an INV. If fire is human caused with criminal potential, order a USFS LEO.

L5-PLWE LD5 – Plains West

AGENCY	UNIT	DISPATCH BLOCK #	DISPATCH BLOCK NAME	FDRA	CENTER POINT
USFS	LD5	L5-PLWE	Plains West	Lolo DNRC West	5587 & 887 Road Junction N47° 34.1' x W115° 0.3'

DISPATCH RESPONSE LEVEL	LOW	MODERATE	HIGH
FIRE RESPONSE	Notify Duty Officer	1 IA Module	1 Engine 1 IA Module Prepare Kneeboard for Aircraft

RADIO GROUP	COMMAND	TAC	AIR-TO-AIR <i>Zone</i>	AIR-TO-GROUND <i>Protection</i>
West Zone	FS West Direct – OR- FS Eddy	LNF TAC 2	A/A 1: 119.3500	A/G 05: 166.7500

SHARED BOUNDARY:

- DNRC Plains Unit

MDC NOTIFICATIONS:

- District Duty Officer
- Sanders County 911
- Determine if Sanders County 911 has dispatched county fire resources
- Notify responding resources of county fire resource status
- If smoke report is within 5 nautical miles of DNRC Plains Unit, notify Kalispell Interagency Dispatch Center

IF AIRCRAFT IS ORDERED:

- Ensure helicopter is or can be configured for water drops

KNOWN HAZARDS:

- BPA 500 kV power lines.

DUTY OFFICER CONSIDERATIONS:

- Determine if additional resources are necessary.
- Make standard notifications.
- If it is a human start, order an INV. If fire is human caused with criminal potential, order a USFS LEO.

L5-TFLC LD5 – Thompson Falls Central

AGENCY	UNIT	DISPATCH BLOCK #	DISPATCH BLOCK NAME	FDRA	CENTER POINT
USFS	LD5	L5-TFLC	Thompson Falls Central	Lolo DNRC West	Thompson Falls Work Center N47° 36.2' x W115° 20.6'

DISPATCH RESPONSE LEVEL	LOW	MODERATE	HIGH
FIRE RESPONSE	Notify Duty Officer	1 IA Module	1 Engine 1 IA Module Prepare Kneeboard for Aircraft

RADIO GROUP	COMMAND	TAC	AIR-TO-AIR <i>Zone</i>	AIR-TO-GROUND <i>Protection</i>
West Zone	FS West Direct -OR- FS Eddy	LNF TAC 2	A/A 1: 119.3500	A/G 05: 166.7500

SHARED BOUNDARY:
<ul style="list-style-type: none"> Kootenai Interagency Dispatch
MDC NOTIFICATIONS:
<ul style="list-style-type: none"> District Duty Officer Sanders County 911 Determine if Sanders County 911 has dispatched county fire resources Notify responding resources of county fire resource status If smoke report is within 5 nautical miles of Kootenai Interagency Dispatch (KDC) boundary, notify KDC
IF AIRCRAFT IS ORDERED:
<ul style="list-style-type: none"> Ensure helicopter is or can be configured for water drops
KNOWN HAZARDS:
<ul style="list-style-type: none"> BPA 500 kV power lines.
DUTY OFFICER CONSIDERATIONS:
<ul style="list-style-type: none"> Determine if additional resources are necessary. Make standard notifications. If it is a human start, order an INV. If fire is human caused with criminal potential, order a USFS LEO.

L5-TFLN LD5 – Thompson Falls North

AGENCY	UNIT	DISPATCH BLOCK #	DISPATCH BLOCK NAME	FDRA	CENTER POINT
USFS	LD5	L5-TFLN	Thompson Falls North	Lolo DNRC West	West Fork Thompson River N47° 39.0' x W115° 10.4'

DISPATCH RESPONSE LEVEL	LOW	MODERATE	HIGH
FIRE RESPONSE	Notify Duty Officer	1 IA Module	1 Engine 1 IA Module Prepare Kneeboard for Aircraft

RADIO GROUP	COMMAND	TAC	AIR-TO-AIR <i>Zone</i>	AIR-TO-GROUND <i>Protection</i>
West Zone	FS West Direct -OR- Varies, based on location	LNF TAC 2	A/A 1: 119.3500	A/G 05: 166.7500

<p>SHARED BOUNDARY:</p> <ul style="list-style-type: none"> • DNRC Plains Unit • Kootenai Interagency Dispatch
<p>MDC NOTIFICATIONS:</p> <ul style="list-style-type: none"> • District Duty Officer • Sanders County 911 • Determine if Sanders County 911 has dispatched county fire resources • Notify responding resources of county fire resource status • If smoke report is within 5 nautical miles of DNRC Plains Unit, notify Kalispell Interagency Dispatch Center • If smoke report is within 5 nautical miles of Kootenai Interagency Dispatch (KDC) boundary, notify KDC
<p>IF AIRCRAFT IS ORDERED:</p> <ul style="list-style-type: none"> • Ensure helicopter is or can be configured for water drops
<p>KNOWN HAZARDS:</p> <ul style="list-style-type: none"> • Unknown
<p>DUTY OFFICER CONSIDERATIONS:</p> <ul style="list-style-type: none"> • Determine if additional resources are necessary. • Make standard notifications. • If it is a human start, order an INV. If fire is human caused with criminal potential, order a USFS LEO.

L5-TFLS LD5 – Thompson Falls South

AGENCY	UNIT	DISPATCH BLOCK #	DISPATCH BLOCK NAME	FDRA	CENTER POINT
USFS	LD5	L5-TFLS	Thompson Falls South	Lolo DNRC West	Clear Creek N47° 36.7' x W115° 29.2'

DISPATCH RESPONSE LEVEL	LOW	MODERATE	HIGH
FIRE RESPONSE	Notify Duty Officer	1 IA Module	1 Engine 1 IA Module Prepare Kneeboard for Aircraft

RADIO GROUP	COMMAND	TAC	AIR-TO-AIR Zone	AIR-TO-GROUND Protection
West Zone	FS West Direct	LNF TAC 2	A/A 1: 119.3500	A/G 05: 166.7500

<p>SHARED BOUNDARY:</p> <ul style="list-style-type: none"> • LNF Superior Ranger District (LD7) • Kootenai Interagency Dispatch • Coeur d’Alene Interagency Dispatch
<p>MDC NOTIFICATIONS:</p> <ul style="list-style-type: none"> • District Duty Officer • Sanders County 911 • Determine if Sanders County 911 has dispatched county fire resources • Notify responding resources of county fire resource status • If smoke report is within 1 nautical mile of LNF Superior Ranger District (LD7), notify LD7 Duty Officer • If smoke report is within 5 nautical miles of Kootenai Interagency Dispatch (KDC) boundary, notify KDC • If smoke report is within 5 nautical miles of Coeur d’Alene Interagency Dispatch (CDC) boundary, notify CDC
<p>AIRCRAFT IS ORDERED:</p> <ul style="list-style-type: none"> • Ensure helicopter is (or can be) configured to air drop water on the fire (bucket or tank).
<p>KNOWN HAZARDS:</p> <ul style="list-style-type: none"> • BPA 500 kV power lines.
<p>DUTY OFFICER CONSIDERATIONS:</p> <ul style="list-style-type: none"> • Determine if additional resources are necessary • Make standard notifications • If it is a human start, order an INV. If fire is human caused with criminal potential, order a USFS LEO

THIS PAGE INTENTIONALLY LEFT BLANK

West Zone – Superior Ranger District (LD7)

Lolo National Forest

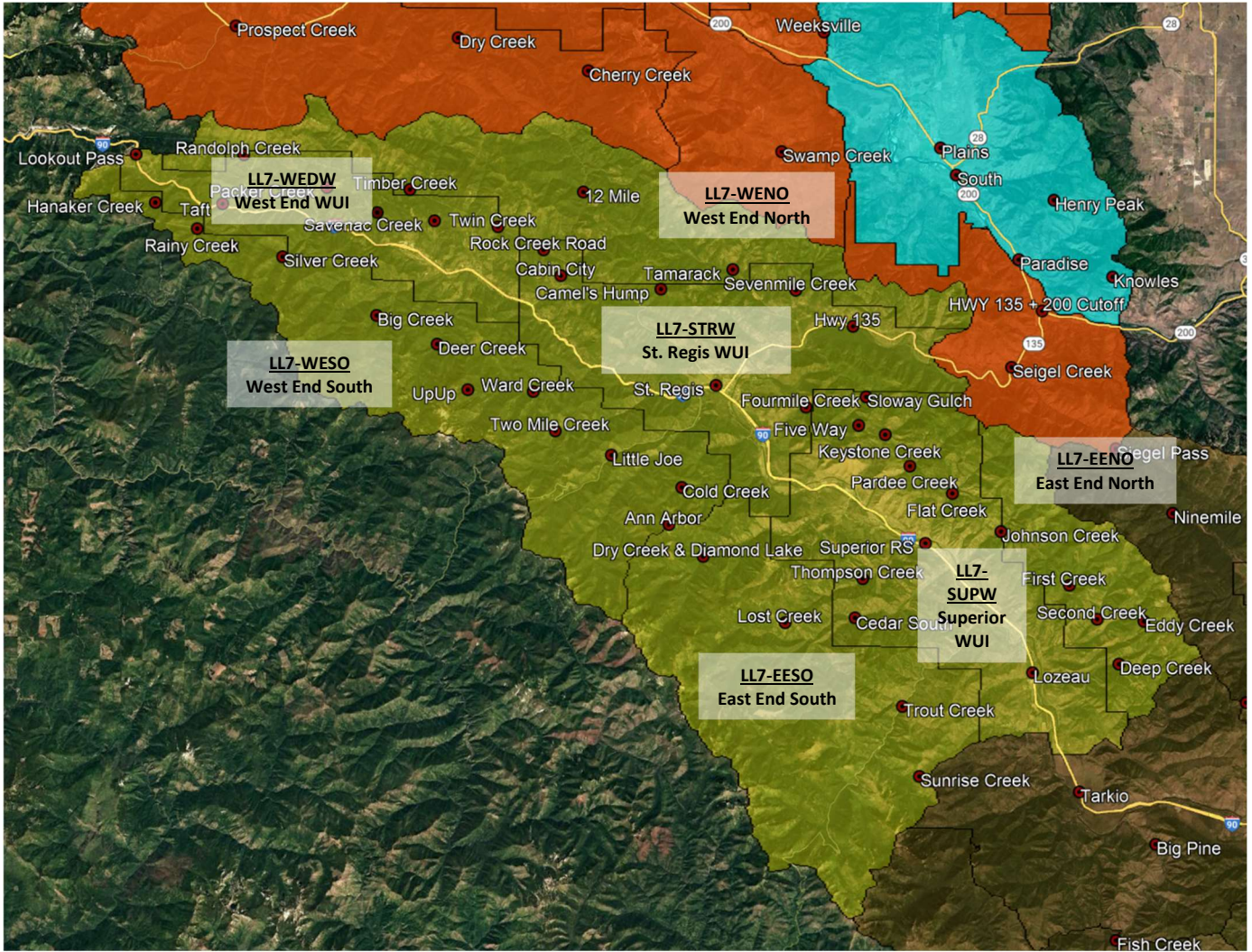

L7-EENO LD7 – East End North

AGENCY	UNIT	RESPONSE AREA #	RESPONSE AREA NAME	FDRA	CENTER POINT
USFS	LD7	L7-EENO	East End North	Lolo DNRC West	Johnson Creek N47° 12.7' x W114° 48.6'

DISPATCH RESPONSE LEVEL	LOW	MODERATE	HIGH
FIRE RESPONSE	Notify Duty Officer	1 IA Module	1 Engine 1 IA Module 1 Helicopter

RADIO GROUP	COMMAND	TAC	AIR-TO-AIR Zone	AIR-TO-GROUND Protection
West Zone	FS West Direct -OR- FS Keystone	LNF TAC 3	A/A 1: 119.3500	A/G 05: 166.7500

SHARED BOUNDARY:

- LNF Ninemile Ranger District (LD4)
- LNF Plains-Thompson Falls Ranger District (LD5)

MDC NOTIFICATIONS:

- District Duty Officer
- Determine if Mineral County 911 has dispatched county fire resources
- Notify responding resources of county fire resources status
- If smoke report is within 1 nautical mile of LNF Ninemile Ranger District (LD4), notify LD4 Duty Officer
- If smoke report is within 1 nautical miles of LNF Plains-Thompson Falls District (LD5), notify LD5 Duty Officer

IF AIRCRAFT IS ORDERED:

- Ensure helicopter is or can be configured for water drops
- Mineral County Airport (9S4) is available for initial attack
N47° 10.092' x W114° 51.229'
- If aircraft does recover overnight at 9S4, a Land Use Agreement needs to be initiated
(See Duty Officer Considerations)

KNOWN HAZARDS:

- BPA 500 kV power lines run east-west through the length of the L7-EENO Response Zone.

DUTY OFFICER CONSIDERATIONS:

- Determine if additional resources are necessary
- Make standard notifications
- If it is a human start, order an INV. If fire is human caused with criminal potential, order a USFS LEO
- Contact MDC if Land Use Agreements are needed. Need owner name, address, lat/long of property, phone number, and an email address for dispatch to send resource order

L7-EESO LD7 – East End South

AGENCY	UNIT	RESPONSE AREA #	RESPONSE AREA NAME	FDRA	CENTER POINT
USFS	LD7	L7-EESO	East End South	Lolo DNRC West	Cayuse Saddle N47° 7.6' x W115° 0.2'

DISPATCH RESPONSE LEVEL	LOW	MODERATE	HIGH
FIRE RESPONSE	Notify Duty Officer	1 IA Module	1 Engine 1 IA Module 1 Helicopter

RADIO GROUP	COMMAND	TAC	AIR-TO-AIR <i>Zone</i>	AIR-TO-GROUND <i>Protection</i>
West Zone	FS West Direct	LNF TAC 3	A/A 1: 119.3500	A/G 05: 166.7500

SHARED BOUNDARY:

- LNF Ninemile Ranger District (LD4)
- Coeur d'Alene Interagency Dispatch
- Grangeville Interagency Dispatch

MDC NOTIFICATIONS:

- District Duty Officer
- Determine if Mineral County 911 has dispatched county fire resources
- Notify responding resources of county fire resources status
- If smoke report is within 1 nautical mile of LNF Ninemile Ranger Station (LD4), notify LD4 Duty Officer
- If smoke report is within 5 nautical miles of Coeur d'Alene Interagency Dispatch (CDC) boundary, notify CDC
- If smoke report is within 5 nautical miles of Grangeville Interagency Dispatch (GVC) boundary, notify GVC

IF AIRCRAFT IS ORDERED:

- Ensure helicopter is or can be configured for water drops
- Mineral County Airport (9S4) is available for initial attack
N47° 10.092' x W114° 51.229'
- If aircraft does recover overnight at 9S4, a Land Use Agreement needs to be initiated
(See Duty Officer Considerations)

KNOWN HAZARDS:

- Unknown

DUTY OFFICER CONSIDERATIONS:

- Determine if additional resources are necessary
- Make standard notifications
- If it is a human start, order an INV. If fire is human caused with criminal potential, order a USFS LEO
- Contact MDC if Land Use Agreements are needed. Need owner name, address, lat/long of property, phone number, and an email address for dispatch to send resource order

L7-STRW LD7 – Saint Regis Area WUI

AGENCY	UNIT	RESPONSE AREA #	RESPONSE AREA NAME	FDRA	CENTER POINT
USFS	LD7	L7-STRW	St. Regis Area WUI	Lolo DNRC West	St. Regis I-90 exit 33 N47° 17.8' x W115° 5.9'

DISPATCH RESPONSE LEVEL	LOW	MODERATE	HIGH
FIRE RESPONSE	Notify Duty Officer	1 IA Module	1 Engine 1 IA Module 1 Helicopter

RADIO GROUP	COMMAND	TAC	AIR-TO-AIR Zone	AIR-TO-GROUND Protection
West Zone	FS West Direct -OR- FS Camels	LNF TAC 3	A/A 1: 119.3500	A/G 05: 166.7500

SHARED BOUNDARY:

- LNF Plains-Thompson Falls Ranger District (LD5)
- Coeur d'Alene Interagency Dispatch

MDC NOTIFICATIONS:

- District Duty Officer
- Determine if Mineral County 911 has dispatched county fire resources
- Notify responding resources of country fire resource status
- If smoke report is within 1 nautical mile of LNF Plains-Thompson Falls Ranger District (LD5), notify LD5 Duty Officer
- If smoke report is within 5 nautical miles of Coeur d'Alene Interagency Dispatch (CDC) boundary, notify CDC

IF AIRCRAFT IS ORDERED:

- Ensure helicopter is or can be configured for water drops
- St. Regis Helibase available for initial and extended attack
N47° 18.259' x W115° 06.478'

KNOWN HAZARDS:

- BPA 500 kV power lines are near and occasionally in the Response Zone.

DUTY OFFICER CONSIDERATIONS:

- Determine if additional resources are necessary.
- Make standard notifications
- If it is a human start, order an INV. If fire is human caused with criminal potential, order a USFS LEO.

L7-SUPW LD7 – Superior Area WUI

AGENCY	UNIT	RESPONSE AREA #	RESPONSE AREA NAME	FDRA	CENTER POINT
USFS	LD7	L7-SUPW	Superior Area WUI	Lolo DNRC West	Superior I-90 exit 47 N47° 11.5' x W114° 53.4'

DISPATCH RESPONSE LEVEL	LOW	MODERATE	HIGH
FIRE RESPONSE	Notify Duty Officer	1 IA Module	1 Engine 1 IA Module 1 Helicopter

RADIO GROUP	COMMAND	TAC	AIR-TO-AIR <i>Zone</i>	AIR-TO-GROUND <i>Protection</i>
West Zone	FS West Direct -OR- FS Keystone	LNF TAC 3	A/A 1: 119.3500	A/G 05: 166.7500

<p>SHARED BOUNDARY:</p> <ul style="list-style-type: none"> LNF Ninemile Ranger District (LD4) LNF Plains-Thompson Falls Ranger District (LD5)
<p>MDC NOTIFICATIONS:</p> <ul style="list-style-type: none"> District Duty Officer Determine if Mineral County 911 has dispatched county fire resources Notify responding resources of county fire resources status If smoke report is within 1 nautical mile of LNF Ninemile Ranger District (LD4), notify LD4 Duty Officer If smoke report is within 1 nautical miles of LNF Plains-Thompson Falls District (LD5), notify LD5 Duty Officer
<p>IF AIRCRAFT IS ORDERED:</p> <ul style="list-style-type: none"> Ensure helicopter is or can be configured water drops Mineral County Airport (9S4) is available for initial attack N47° 10.092' x W114° 51.229' If aircraft does recover overnight at 9S4, a Land Use Agreement needs to be initiated (See Duty Officer Considerations)
<p>KNOWN HAZARDS:</p> <ul style="list-style-type: none"> BPA 500 kV power lines are north of and occasionally are in the response area
<p>DUTY OFFICER CONSIDERATIONS:</p> <ul style="list-style-type: none"> Determine if additional resources are necessary Make standard notifications If it is a human start, order an INV. If fire is human caused with criminal potential, order a USFS LEO Contact MDC if Land Use Agreements are needed. Need owner name, address, lat/long of property, phone number, and an email address for dispatch to send resource order

L7-WENO LD7 – West End North

AGENCY	UNIT	RESPONSE AREA #	RESPONSE AREA NAME	FDRA	CENTER POINT
USFS	LD7	L7-WENO	West End North	Lolo DNRC West	Dry Fork & Tamarack Junction N47° 22.7' x W115° 5.4'

DISPATCH RESPONSE LEVEL	LOW	MODERATE	HIGH
FIRE RESPONSE	Notify Duty Officer	1 IA Module	1 Engine Prepare Kneeboard for Aircraft

RADIO GROUP	COMMAND	TAC	AIR-TO-AIR <i>Zone</i>	AIR-TO-GROUND <i>Protection</i>
West Zone	FS West Direct -OR- FS Camels	LNF TAC 3	A/A 1: 119.3500	A/G 05: 166.7500

SHARED BOUNDARY:

- LNF Plains-Thompson Falls Ranger District (LD5)
- Coeur d’Alene Interagency Dispatch
- DNRC Plains Unit

MDC NOTIFICATIONS:

- District Duty Officer
- Determine if Mineral County 911 has dispatched county fire resources
- Notify responding resources of county fire resource status
- If smoke report is within 1 nautical mile of LNF Plains-Thompson Falls Ranger District (LD5), notify LD5 Duty Officer
- If smoke report is within 5 nautical miles of Coeur d’Alene Interagency Dispatch (CDC) boundary, notify CDC
- If smoke report is within 1 nautical mile of DNRC Plains Unit, notify Kalispell Dispatch Center

IF AIRCRAFT IS ORDERED:

- Ensure helicopter is or can be configured for water drops
- Big Creek Gravel Pit is available for initial and extended attack
N47° 22.499' x W115° 23.998'

KNOWN HAZARDS:

- BPA 500 kV power lines run east-west through the length of the Response Zone.
- BPA 500 kV power lines run north-south through the west portion of the Response Zone.

DUTY OFFICER CONSIDERATIONS:

- Determine if additional resources are necessary.
- Make standard notifications
- If it is a human start, order an INV. If fire is human caused with criminal potential, order a USFS LEO.

L7-WESO LD7 – West End South

AGENCY	UNIT	RESPONSE AREA #	RESPONSE AREA NAME	FDRA	CENTER POINT
USFS	LD7	L7-WESO	West End South	Lolo DNRC West	Newman Ridge N47° 17.1' x W115° 14.9'

DISPATCH RESPONSE LEVEL	LOW	MODERATE	HIGH
FIRE RESPONSE	Notify Duty Officer	1 IA Module	1 Engine 1 IA Module 1 Helicopter

RADIO GROUP	COMMAND	TAC	AIR-TO-AIR Zone	AIR-TO-GROUND Protection
West Zone	FS West Direct -OR- Varies, based on location	LNF TAC 3	A/A 1: 119.3500	A/G 05: 166.7500

SHARED BOUNDARY:

- Coeur d'Alene Interagency Dispatch

MDC NOTIFICATIONS:

- District Duty Officer
- Determine if Mineral County 911 has dispatched county fire resources
- Notify responding resources of county fire resources status
- If smoke report is within 5 nautical miles of Coeur d'Alene Interagency Dispatch (CDC) boundary, notify CDC

IF AIRCRAFT IS ORDERED:

- Ensure helicopter is or can be configured for water drops
- Big Creek Gravel Pit is available for initial and extended attack
N47° 22.499' x W115° 23.998'
- St. Regis Helibase available for initial and extended attack
N47° 18.259' x W115° 06.478'

KNOWN HAZARDS:

- BPA 500 kV power lines run NW-SE through the west portion of the response area.

DUTY OFFICER CONSIDERATIONS:

- Determine if additional resources are necessary.
- Make standard notifications
- If it is a human start, order an INVF. If fire is human caused with criminal potential, order a USFS LEO.

L7-WEDW LD7 – West End WUI

AGENCY	UNIT	RESPONSE AREA #	RESPONSE AREA NAME	FDRA	CENTER POINT
USFS	LD7	L7-WEDW	West End WUI	Lolo DNRC West	De Borgia, exit exit 18 N47° 22.5' x W115° 20.9'

DISPATCH RESPONSE LEVEL	LOW	MODERATE	HIGH
FIRE RESPONSE	Notify Duty Officer	1 IA Module	1 Engine 1 IA Module 1 Helicopter

RADIO GROUP	COMMAND	TAC	AIR-TO-AIR Zone	AIR-TO-GROUND Protection
West Zone	FS West Direct -OR- Varies, based on location	LNF TAC 3	A/A 1: 119.3500	A/G 05: 166.7500

SHARED BOUNDARY:

- Coeur d'Alene Interagency Dispatch

NOTIFICATIONS:

- District Duty Officer
- Determine if Mineral County 911 has dispatched county fire resources
- Notify responding resources of county fire resources status
- If smoke report is within 5 nautical miles of Coeur d'Alene Interagency Dispatch (CDC) boundary, notify CDC

IF AIRCRAFT IS ORDERED:

- Ensure helicopter is or can be configured for water drops
- Big Creek Gravel Pit is available for initial and extended attack
N47° 22.499' x W115° 23.998'

KNOWN HAZARDS:

- Interstate Traffic (I-90)
- BPA 500 kV power lines are near and occasionally are in the response area.
- BPA 500 kV power lines cross I-90 near Rainy Creek in the response area.

DUTY OFFICER CONSIDERATIONS:

- Determine if additional resources are necessary
- Make standard notifications
- If it is a human start, order an INV. If fire is human caused with criminal potential, order a USFS LEO

West Zone – Plains Unit (PLN)

DNRC Northwest Land Office

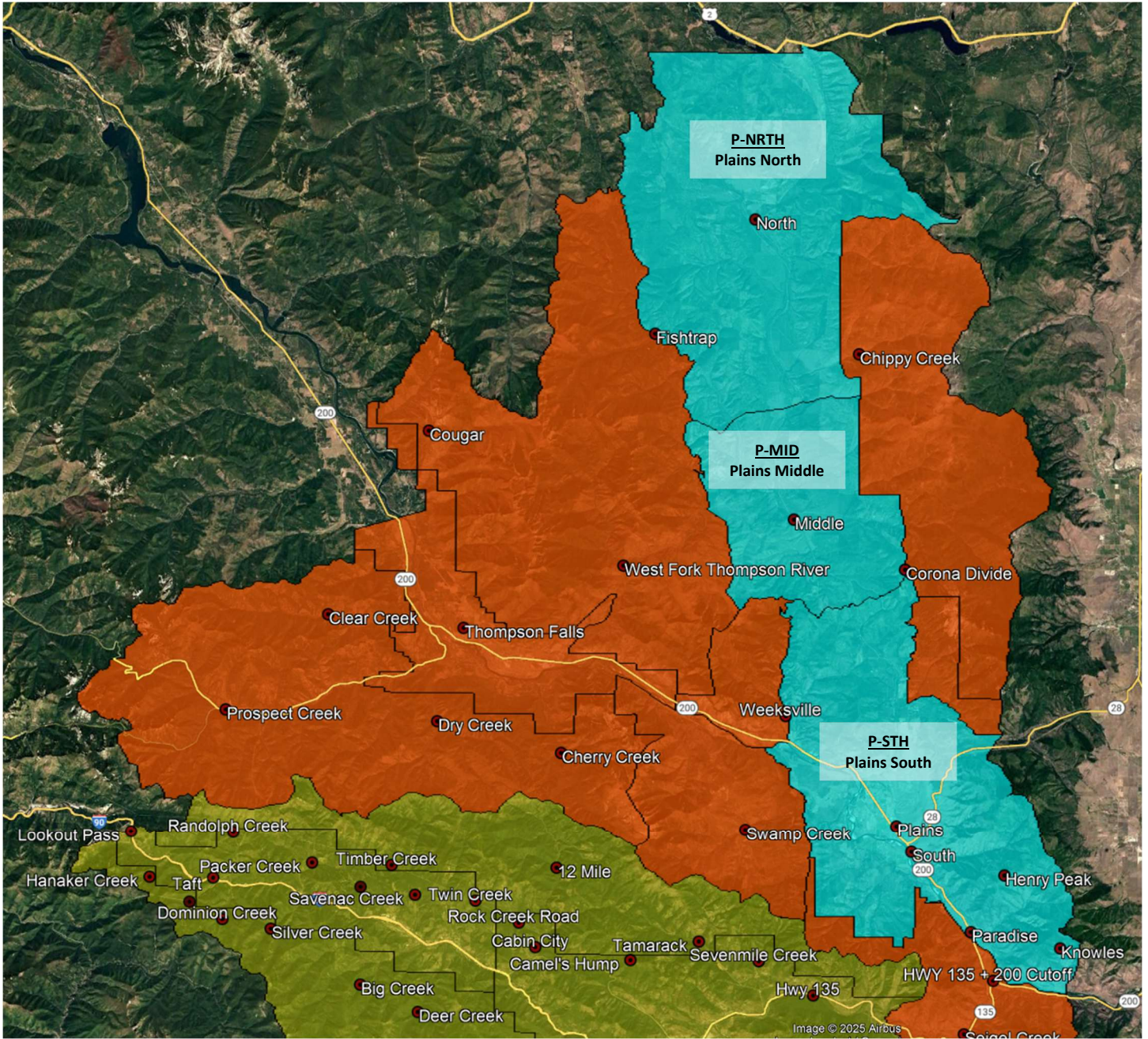

P-NRTH Plains Unit North

AGENCY	UNIT	RESPONSE AREA #	RESPONSE AREA NAME	FDRA	CENTER POINT
USFS	PLN	P-NRTH	Plains Unit North	Lolo DNRC West	Bend Guard Station N47° 53.9' x W115° 02.3'

DISPATCH RESPONSE LEVEL	LOW	MODERATE	HIGH
FIRE RESPONSE	1 Engine	2 Engines 1 ICT4	1 ICT3 4 Engines 1 Helicopter Heavy Equipment

RADIO GROUP	COMMAND	TAC	AIR-TO-AIR Zone	AIR-TO-GROUND Protection
West Zone	DNRC Richards		A/A 1: 119.3500	A/G Orange: 151.4000

SHARED BOUNDARY:

- LNF Plains-Thompson Falls Ranger District (LD5)
- Kalispell Interagency Dispatch (KIC)
- Kootenai Interagency Dispatch (KDC)

MDC NOTIFICATIONS:

- Unit Duty Officer
- Determine if Sanders County 911 has dispatched county fire resources
- Notify responding resources of county fire resource status
- Notify Kalispell Interagency Dispatch Center of smoke report
- Notify Kootenai Interagency Dispatch Center of smoke report
- If smoke report is within 1 nautical mile of LNF Plains-Thompson Falls Ranger District (LD5), notify LD5 Duty Officer
- If smoke report is within 1 nautical mile of CSKT Protection, notify Ronan Dispatch

IF AIRCRAFT IS ORDERED:

- If requested, dispatch DNRC helicopter first, if available. If no State helicopter is available, dispatch closest available helicopter.

KNOWN HAZARDS:

- Unknown

DUTY OFFICER CONSIDERATIONS:

- Determine if additional resources are necessary.
- Make standard notifications

P-MID Plains Unit Middle

AGENCY	UNIT	RESPONSE AREA #	RESPONSE AREA NAME	FDRA	CENTER POINT
USFS	PLN	P-MIDL	Plains Unit Middle	Lolo DNRC West	519 Road N47° 41.0' x W114° 59.6'

DISPATCH RESPONSE LEVEL	LOW	MODERATE	HIGH
FIRE RESPONSE	1 Engine	2 Engines 1 ICT4	1 ICT3 4 Engines 1 Helicopter Heavy Equipment

RADIO GROUP	COMMAND	TAC	AIR-TO-AIR Zone	AIR-TO-GROUND Protection
West Zone	DNRC Richards -OR- DNRC Pat's Knob		A/A 1: 119.3500	A/G Orange: 151.4000

<p>SHARED BOUNDARY:</p> <ul style="list-style-type: none"> LNF Plains-Thompson Falls Ranger District (LD5)
<p>MDC NOTIFICATIONS:</p> <ul style="list-style-type: none"> Unit Duty Officer Determine if Sanders County 911 has dispatched county fire resources Notify responding resources of county fire resource status If smoke report is within 1 nautical mile of LNF Plains-Thompson Falls Ranger District (LD5), notify LD5 Duty Officer If smoke report is within 1 nautical mile of CSKT Protection, notify Ronan Dispatch
<p>IF AIRCRAFT IS ORDERED:</p> <ul style="list-style-type: none"> If requested, dispatch DNRC helicopter first, if available. If no State helicopter is available, dispatch closest available helicopter.
<p>KNOWN HAZARDS:</p> <ul style="list-style-type: none"> Unknown
<p>DUTY OFFICER CONSIDERATIONS:</p> <ul style="list-style-type: none"> Determine if additional resources are necessary. Make standard notifications

P-STH Plains Unit South

AGENCY	UNIT	RESPONSE AREA #	RESPONSE AREA NAME	FDRA	CENTER POINT
USFS	PLN	P-STH	Plains Unit South	Lolo DNRC West	South of Plains N47° 27.0 x W114° 52.2'

DISPATCH RESPONSE LEVEL	LOW	MODERATE	HIGH
FIRE RESPONSE	1 Engine	2 Engines 1 ICT4	1 ICT3 4 Engines 1 Helicopter Heavy Equipment

RADIO GROUP	COMMAND	TAC	AIR-TO-AIR Zone	AIR-TO-GROUND Protection
West Zone	DNRC Pats Knob		A/A 1: 119.3500	A/G Orange: 151.4000

SHARED BOUNDARY:

- LNF Plains-Thompson Falls Ranger District (LD5)
- LNF Superior Ranger District (LD7)
- Confederated Salish and Kootenai Tribes (CSKT – Flathead Agency)

MDC NOTIFICATIONS:

- Unit Duty Officer
- Determine if Sanders County 911 has dispatched county fire resources
- Notify responding resources of county fire resource status
- Notify Kalispell Interagency Dispatch Center of smoke report
- Notify Kootenai Interagency Dispatch Center of smoke report
- If smoke report is within 1 nautical mile of LNF Plains-Thompson Falls Ranger District (LD5), notify LD5 Duty Officer
- If smoke report is within 1 nautical mile of LNF Superior Ranger District (LD7), notify LD7 Duty Officer
- If smoke report is within 1 nautical mile of CSKT Protection, notify Ronan Dispatch

IF AIRCRAFT IS ORDERED:

- If requested, dispatch DNRC helicopter first, if available. If no State helicopter is available, dispatch closest available helicopter.

KNOWN HAZARDS:

- Unknown

DUTY OFFICER CONSIDERATIONS:

- Determine if additional resources are necessary.
- Make standard notifications

L4-9MIM LD4 – 9Mile Mountains

AGENCY	UNIT	RESPONSE AREA #	RESPONSE AREA NAME	FDRA	CENTER POINT
USFS	LD4	L4-9MIL	9Mile Mountains	Lolo DNRC East	Kries Pond N47° 6.0' x W114° 25.5'

DISPATCH RESPONSE LEVEL	LOW	MODERATE	HIGH
FIRE RESPONSE	Notify Duty Officer	Notify Duty Officer	1 Engine Prepare Kneeboard for Aircraft

RADIO GROUP	COMMAND	TAC	AIR-TO-AIR <i>Zone</i>	AIR-TO-GROUND <i>Protection</i>
Central Zone	FS Stark	LNF TAC 2	A/A 3: 126.0500	A/G 48: 167.8875

SHARED BOUNDARY:

- DNRC Missoula Unit (MSO)
- LNF Superior Ranger District (LD7)
- LNF Plains-Thompson Falls Ranger District (LD5)
- Confederated Salish & Kootenai Tribes (CSKT – Flathead Agency)

MDC NOTIFICATIONS:

- District Duty Officer
- Determine if Missoula County 911 has dispatched county fire resources
- Determine if Missoula County 911 has notified adjacent cooperators within 1 mile of smoke report
- Notify responding resources of county fire resources status
- If the smoke report is within 1 nautical mile of DNRC Missoula Unit (MSO), notify MSO Duty Officer
- If the smoke report is within 1 nautical mile of LNF Superior Ranger District (LD7), notify LD7 Duty Officer
- If the smoke report is within 1 nautical mile of LNF Plains-Thompson Falls Ranger District (LD5), notify LD5 Duty Officer
- If smoke report is within 1 nautical mile of CSKT, notify Ronan Dispatch Center

IF AIRCRAFT IS ORDERED:

- Ensure helicopter is or can be configured for long line and bucket work
- Ninemile Airstrip is available for initial attack
N47° 4.6 x W114° 24.9'; Elevation 3300'

KNOWN HAZARDS:

- BPA Powerlines run south and west in the response area.
- Kreis Pond recreational site
- Reservation and Ninemile Divides identified as areas of concern for firefighter safety and efficiency

DUTY OFFICER CONSIDERATIONS:

- Reservation Divide IRA along northern portion of response area. Very limited access to this area
- Stark Mountain IRA along southwestern portions of response area. Very limited access to this area
- Stark Mountain Lookout is fully staffed during summer and is located within response area
- During High Dispatch Response Level, consider dispatching an ICT4
- Make standard notifications
- If it is a human start, order an INVF. If fire is human caused with criminal potential, order a USFS LEO

L4-9MVY LD4 – 9Mile Valley

AGENCY	UNIT	RESPONSE AREA #	RESPONSE AREA NAME	FDRA	CENTER POINT
USFS	LD4	L4-9MVY	9Mile Valley	Lolo DNRC East	Cedar Creek Road N47° 6.2' x W114° 28.8

DISPATCH RESPONSE LEVEL	LOW	MODERATE	HIGH
FIRE RESPONSE	Notify Duty Officer	Notify Duty Officer	1 Engine Prepare Kneeboard for Aircraft

RADIO GROUP	COMMAND	TAC	AIR-TO-AIR <i>Zone</i>	AIR-TO-GROUND <i>Protection</i>
Central Zone	FS Stark	LNF TAC 2	A/A 3: 126.0500	A/G 48: 167.8875

SHARED BOUNDARY:

- Missoula County (LG04)
- DNRC Missoula Unit (MSO)

NOTIFICATIONS:

- District Duty Officer
- Determine if Missoula County 911 has dispatched county fire resources
- Determine if Missoula County 911 has notified adjacent cooperators within 1 mile of smoke report
- Notify responding resources of county fire resources status
- If the smoke report is within 1 nautical mile of DNRC Missoula Unit (MSO), notify MSO Duty Officer

IF AIRCRAFT IS ORDERED:

- Ensure helicopter is or can be configured for long line, bucket work, and/or crew shuttle.
- Ninemile Airstrip is available for initial attack
N47° 4.6 x W114° 24.9'; Elevation 3300'

KNOWN HAZARDS:

- Populated WUI area.
- Heavy traffic along main Ninemile Valley Road

DUTY OFFICER CONSIDERATIONS:

- Determine if additional resources are necessary
- During High Dispatch Response Level, consider dispatching an ICT4
- Make standard notifications
- If it is a human start, order an INVF. If fire is human caused with criminal potential, order a USFS LEO

L4-ALPT LD4 – Albert Point

AGENCY	UNIT	RESPONSE AREA #	RESPONSE AREA NAME	FDRA	CENTER POINT
USFS	LD4	L4-ALBR	Albert Point	Lolo DNRC East	Petty Mountain N47° 54.7' x W114° 24.3'

DISPATCH RESPONSE LEVEL	LOW	MODERATE	HIGH
FIRE RESPONSE	Notify Duty Officer	1 IA Module	1 IA Module Prepare Kneeboard for Aircraft

RADIO GROUP	COMMAND	TAC	AIR-TO-AIR <i>Zone</i>	AIR-TO-GROUND <i>Protection</i>
Central Zone	FS Stark – OR- FS White	LNF TAC 2	A/A 3: 126.0500	A/G 48: 167.8875

SHARED BOUNDARY:

- DNRC Missoula Unit (MSO)
- LNF Missoula Ranger District (LD3)

MDC NOTIFICATIONS:

- District Duty Officer
- Determine if Missoula County 911 has dispatched county fire resources
- Notify responding resources of county fire resources status
- If smoke report is within 1 nautical mile of DNRC Missoula Unit (MSO), notify MSO Duty Officer
- If smoke report is within 1 nautical mile of LNF Missoula Ranger District (LD3), notify LD3 Duty Officer

IF AIRCRAFT IS ORDERED:

- Ensure helicopter is or can be configured for long line, bucket work, and/or crew shuttle.
- Ninemile Airstrip is available for initial attack support
N47° 4.6 x W114° 24.9'; Elevation 3300'
- Sawmill Gulch Helispot is available for initial attack support
N46° 58.614' x W114° 31.766'; Elevation 3500'

KNOWN HAZARDS:

- BPA Powerlines running north and east of Albert Point
- South Side Road (FS Road 453) traffic
- Response Area includes Petty Mountain IRA with very limited access
- Area has been identified as an area of concern for firefighter safety and efficiency

DUTY OFFICER CONSIDERATIONS:

- Determine if additional resources are necessary
- Make standard notifications
- If it is a human start, order an INVF. If fire is human caused with criminal potential, order a USFS LEO

L4-BRDT LD4 – Burdette

AGENCY	UNIT	RESPONSE AREA #	RESPONSE AREA NAME	FDRA	CENTER POINT
USFS	LD4	L4-BRDT	Burdette	Lolo DNRC West	Ridge Top E of Burdette Creek N47° 51.7' x W114° 35.3

DISPATCH RESPONSE LEVEL	LOW	MODERATE	HIGH
FIRE RESPONSE	Notify Duty Officer	Notify Duty Officer	1 IA Module -OR- 1 Engine Prepare Kneeboard for Aircraft

RADIO GROUP	COMMAND	TAC	AIR-TO-AIR Zone	AIR-TO-GROUND Protection
Central Zone	FS White	LNF TAC 2	A/A 3: 126.0500	A/G 48: 167.8875

<p>SHARED BOUNDARY:</p> <ul style="list-style-type: none"> LNF Missoula Ranger District (LD3)
<p>MDC NOTIFICATIONS:</p> <ul style="list-style-type: none"> District Duty Officer If smoke report is in western half of response area, determine if Mineral County 911 has dispatched county fire resources If smoke report is in eastern half of response area, determine if Missoula County 911 has dispatched county fire resources Determine if Missoula County 911 has notified adjacent cooperators within 1 mile of smoke report Notify responding resources of county fire resources status If smoke report is within 1 nautical mile of LNF Missoula Ranger District (LD3), notify LD3 Duty Officer
<p>IF AIRCRAFT IS ORDERED:</p> <ul style="list-style-type: none"> Ensure helicopter is or can be configured for long line, bucket work, and/or crew shuttle. Ninemile Airstrip is available for initial attack support N47° 4.6 x W114° 24.9'; Elevation 3300' Sawmill Gulch Helispot is available for initial attack support N46° 58.614' x W114° 31.766'; Elevation 3500'
<p>KNOWN HAZARDS:</p> <ul style="list-style-type: none"> Much of this country is in the Burdette Inventoried Roadless Area and access is limited Area has been identified as an area of concern for firefighter safety and efficiency
<p>DUTY OFFICER CONSIDERATIONS:</p> <ul style="list-style-type: none"> Determine if additional resources are necessary Make standard notifications If it is a human start, order an INV. If fire is human caused with criminal potential, order a USFS LEO

L4-EPTY LD4 – East Petty Creek

AGENCY	UNIT	RESPONSE AREA #	RESPONSE AREA NAME	FDRA	CENTER POINT
USFS	LD4	L4-EPTY	East Petty Creek	Lolo DNRC East	N46° 52.8' x W114° 26.3'

DISPATCH RESPONSE LEVEL	LOW	MODERATE	HIGH
FIRE RESPONSE	Notify Duty Officer	Notify Duty Officer	1 Engine Prepare Kneeboard for Aircraft

RADIO GROUP	COMMAND	TAC	AIR-TO-AIR <i>Zone</i>	AIR-TO-GROUND <i>Protection</i>
Central Zone	FS Stark – OR- FS White	LNF TAC 2	A/A 3: 126.0500	A/G 48: 167.8875

SHARED BOUNDARY:

- DNRC Missoula Unit (MSO)

MDC NOTIFICATIONS:

- District Duty Officer
- Determine if Missoula County 911 has dispatched county fire resources
- Determine if Missoula County 911 has notified adjacent cooperators within 1 mile of smoke report
- Notify responding resources of county fire resources status
- If smoke report is within 1 nautical mile of DNRC Missoula Unit (MSO), notify MSO Duty Officer

IF AIRCRAFT IS ORDERED:

- Ensure helicopter is or can be configured for long line, bucket work, and/or crew shuttle.
- Ninemile Airstrip is available for initial attack support
N47° 4.6 x W114° 24.9'; Elevation 3300'
- Sawmill Gulch Helispot is available for initial attack support
N46° 58.614' x W114° 31.766'; Elevation 3500'

KNOWN HAZARDS:

- High traffic concentrations in the summer along main Petty Creek Road

DUTY OFFICER CONSIDERATIONS:

- Determine if additional resources are necessary
- Make standard notifications
- If it is a human start, order an INVF. If fire is human caused with criminal potential, order a USFS LEO

L4-GRBD LD4 – Great Burn

AGENCY	UNIT	RESPONSE AREA #	RESPONSE AREA NAME	FDRA	CENTER POINT
USFS	LD4	L4-GRBD	Great Burn	Lolo DNRC West	Straight Peak N47° 53.0' x W114° 53.6'

DISPATCH RESPONSE LEVEL	LOW	MODERATE	HIGH
FIRE RESPONSE	Notify Duty Officer	Notify Duty Officer	1 IA Module -OR- 1 Engine Prepare Kneeboard for Aircraft

RADIO GROUP	COMMAND	TAC	AIR-TO-AIR <i>Zone</i>	AIR-TO-GROUND <i>Protection</i>
Central Zone	FS White	LNF TAC 2	A/A 3: 126.0500	A/G 48: 167.8875

<p>SHARED BOUNDARY:</p> <ul style="list-style-type: none"> LNF Missoula Ranger District (LD3) Grangeville Interagency Dispatch
<p>MDC NOTIFICATIONS:</p> <ul style="list-style-type: none"> District Duty Officer Determine if Mineral County 911 has dispatched county fire resources or notified Superior Ranger District Determine if Mineral County 911 has notified Missoula County 911 Notify responding resources of county fire resources status If smoke report is within 1 nautical mile of LNF Missoula Ranger District (LD3), notify LD3 Duty Officer If smoke report is within 5 nautical miles of Grangeville Interagency Dispatch (GVC) boundary, notify GVC
<p>IF AIRCRAFT IS ORDERED:</p> <ul style="list-style-type: none"> Ensure helicopter is or can be configured for long line, bucket work, and/or crew shuttle. Ninemile Airstrip is available for initial attack support N47° 4.6 x W114° 24.9'; Elevation 3300' Beaver Ponds Helispot is available for initial attack support N46° 46.897' x W114° 35.457'
<p>KNOWN HAZARDS:</p> <ul style="list-style-type: none"> This area falls into a proposed wilderness category and emergency access can be limited Area has been identified as an area of concern for firefighter safety and efficiency
<p>DUTY OFFICER CONSIDERATIONS:</p> <ul style="list-style-type: none"> Determine if additional resources are necessary Make standard notifications If it is a human start, order an INVF. If fire is human caused with criminal potential, order a USFS LEO

L4-NFSH LD4 – North Fish Creek

AGENCY	UNIT	RESPONSE AREA #	RESPONSE AREA NAME	FDRA	CENTER POINT
USFS	LD4	L4-NFSH	North Fish Creek	Lolo DNRC West	Big Pine N46° 59.4' x W114° 39.7'

DISPATCH RESPONSE LEVEL	LOW	MODERATE	HIGH
FIRE RESPONSE	Notify Duty Officer	Notify Duty Officer	1 Engine Prepare Kneeboard for Aircraft

RADIO GROUP	COMMAND	TAC	AIR-TO-AIR Zone	AIR-TO-GROUND Protection
Central Zone	FS Stark <i>Consider a portable repeater</i>	LNF TAC 2	A/A 3: 126.0500	A/G 48: 167.8875

SHARED BOUNDARY:

- LNF Superior Ranger District (LD7)
- DNRC Missoula Unit (MSO)

MDC NOTIFICATIONS:

- District Duty Officer
- Determine if Missoula County 911 has dispatched county fire resources
- Determine if Missoula County 911 has notified adjacent cooperators within 1 mile of smoke report
- Notify responding resources of county fire resources status
- If smoke report is within 1 nautical mile of LNF Superior Ranger District (LD7), notify LD7 Duty Officer
- If smoke report is within 1 nautical mile of DNRC Missoula Unit (MSO), notify MSO Duty Officer

IF AIRCRAFT IS ORDERED:

- Ensure helicopter is or can be configured for long line, bucket work, and/or crew shuttle
- Ninemile Airstrip is available for initial attack support
N47° 4.6 x W114° 24.9'; Elevation 3300'
- Sawmill Gulch Helispot is available for initial attack support
N47° 58.626' x W114° 31.716'; Elevation 3500'

KNOWN HAZARDS:

- Heavy recreational traffic along the main Fish Creek Road (FS Road 343) in the summer and fall
- Heavy traffic along I-90 corridor
- Poor road access in the area
- Consider aircraft if needed for emergency support

DUTY OFFICER CONSIDERATIONS:

- Determine if additional resources are necessary
- Make standard notifications
- Response area contains small portion of Great Burn Proposed Wilderness on the western boundary
- Areas within and adjacent to response area have shown historic large fire growth
- If it is a human start, order an INVF. If fire is human caused with criminal potential, order a USFS LEO

L4-SFSH LD4 – South Fish Creek

AGENCY	UNIT	RESPONSE AREA #	RESPONSE AREA NAME	FDRA	CENTER POINT
USFS	LD4	L4-SFSH	South Fish Creek	Lolo DNRC West	Surveyor Creek N46° 50.6' x W114° 42.4'

DISPATCH RESPONSE LEVEL	LOW	MODERATE	HIGH
FIRE RESPONSE	Notify Duty Officer	Notify Duty Officer	1 Engine Prepare Kneeboard for Aircraft

RADIO GROUP	COMMAND	TAC	AIR-TO-AIR <i>Zone</i>	AIR-TO-GROUND <i>Protection</i>
Central Zone	FS White <i>Consider a portable repeater</i>	LNF TAC 2	A/A 3: 126.0500	A/G 48: 167.8875

<p>SHARED BOUNDARY:</p> <ul style="list-style-type: none"> LNF Missoula Ranger District (LD3)
<p>MDC NOTIFICATIONS:</p> <ul style="list-style-type: none"> District Duty Officer Determine if Mineral County 911 has dispatched county fire resources Notify responding resources of county fire resources status If smoke report is within 1 nautical mile of LNF Missoula Ranger District (LD3), notify LD3 Duty Officer
<p>IF AIRCRAFT IS ORDERED:</p> <ul style="list-style-type: none"> Ensure helicopter is or can be configured for long line, bucket work, and/or crew shuttle. Ninemile Airstrip is available for initial attack support N47° 4.6 x W114° 24.9'; Elevation 3300' Clearwater Crossing is available for initial attack support N46° 54.469' x W114° 48.270'; Elevation 3485'
<p>KNOWN HAZARDS:</p> <ul style="list-style-type: none"> Heavy recreational traffic along the main Fish Creek Road (FS Road 343) in the summer and fall Road access available to much of the response area, but road conditions are unknown or questionable
<p>DUTY OFFICER CONSIDERATIONS:</p> <ul style="list-style-type: none"> Determine if additional resources are necessary Make standard notifications If it is a human start, order an INVF. If fire is human caused with criminal potential, order a USFS LEO

L4-STRK LD4 – Stark Mountain

AGENCY	UNIT	RESPONSE AREA #	RESPONSE AREA NAME	FDRA	CENTER POINT
USFS	LD4	L4-STRK	Stark Mountain	Lolo DNRC West	Sheridan Creek N47° 3.9' x W114° 37.3'

DISPATCH RESPONSE LEVEL	LOW	MODERATE	HIGH
FIRE RESPONSE	Notify Duty Officer	Notify Duty Officer	1 Engine Prepare Kneeboard for Aircraft

RADIO GROUP	COMMAND	TAC	AIR-TO-AIR <i>Zone</i>	AIR-TO-GROUND <i>Protection</i>
Central Zone	FS Stark	LNF TAC 2	A/A 3: 126.0500	A/G 48: 167.8875

SHARED BOUNDARY:

- LNF Superior Ranger District (LD7)

MDC NOTIFICATIONS:

- District Duty Officer
- Determine if Missoula County 911 has dispatched county fire resources
- Determine if Missoula County 911 has notified adjacent cooperators within 1 mile of smoke report
- Notify responding resources of county fire resources status
- If smoke report is within 1 nautical mile of LNF Superior Ranger District (LD7), notify LD7 Duty Officer

IF AIRCRAFT IS ORDERED:

- Ensure helicopter is or can be configured for long line, bucket work, and/or crew shuttle.
- Ninemile Airstrip is available for initial attack support
N47° 4.6 x W114° 24.9'; Elevation 3300'
- Sawmill Gulch Helispot is available for initial attack support
N47° 58.626' x W114° 31.716'; Elevation 3500'

KNOWN HAZARDS:

- BPA Powerlines run through the middle of the response area.
- Heavy traffic along the I-90 corridor
- Ninemile Divide identified as area of concern for firefighter safety and efficiency
- Heavy equipment and personnel associated within the Stark Contrast Timber Sale in the Nemote Creek drainage
Ingress/egress into sale area is limited

DUTY OFFICER CONSIDERATIONS:

- Determine if additional resources are necessary
- During High Dispatch Response Level, consider dispatching an ICT4
- Make standard notifications
- If it is a human start, order an INVF. If fire is human caused with criminal potential, order a USFS LEO

L4-WPTY LD4 – West Petty Creek

AGENCY	UNIT	RESPONSE AREA #	RESPONSE AREA NAME	FDRA	CENTER POINT
USFS	LD4	L4-WPTY	West Petty Creek	Lolo DNRC East	

DISPATCH RESPONSE LEVEL	LOW	MODERATE	HIGH
FIRE RESPONSE	Notify Duty Officer	Notify Duty Officer	1 Engine Prepare Kneeboard for Aircraft

RADIO GROUP	COMMAND	TAC	AIR-TO-AIR Zone	AIR-TO-GROUND Protection
Central Zone	FS Stark – OR- FS White	LNF TAC 2	A/A 3: 126.0500	A/G 48: 167.8875

SHARED BOUNDARY:

- DNRC Missoula Unit (MSO)
- LNF Missoula Ranger District (LD3)

MDC NOTIFICATIONS:

- District Duty Officer
- If smoke report is in the North-Western corner of response area, determine if Mineral County 911 has dispatched county fire resources
- If smoke report is in the remainder of response area, determine if Missoula County 911 has dispatched county fire resources
- Determine if Missoula County 911 has notified adjacent cooperators within 1 mile of smoke report
- Notify responding resources of county fire resources status
- If smoke report is within 1 nautical mile of LNF Missoula Ranger District (LD3), notify LD3 Duty Officer
- If smoke report is within 1 nautical mile of DNRC Missoula Unit (MSO), notify MSO Duty Officer

IF AIRCRAFT IS ORDERED:

- Ensure helicopter is or can be configured for long line, bucket work, and/or crew shuttle.
- Ninemile Airstrip is available for initial attack support
N47° 4.6 x W114° 24.9'; Elevation 3300'
- Sawmill Gulch Helispot is available for initial attack support
N46° 58.614' x W114° 31.766'; Elevation 3500'

KNOWN HAZARDS:

- BPA Powerlines running northeast in the response area
- Heavy traffic in the summertime along the main Petty Creek Road
- Response Area includes the Garden Point IRA, with very limited access
- Garden Point Jeep Trail (FS Road 5539-2) can be utilized by 4x4 vehicles
- West Fork Petty Creek Road (FS Road 22) most populated sub-drainage in Petty Creek
This road system is one way in and one way out

DUTY OFFICER CONSIDERATIONS:

- Determine if additional resources are necessary
- Make standard notifications
- If it is a human start, order an INVF. If fire is human caused with criminal potential, order a USFS LEO

L4-WESO LD4 – West Southside

AGENCY	UNIT	RESPONSE AREA #	RESPONSE AREA NAME	FDRA	CENTER POINT
USFS	LD4	L4-WESO	West Southside	Lolo DNRC East	N46° 59.7' x W114° 22.8'

DISPATCH RESPONSE LEVEL	LOW	MODERATE	HIGH
FIRE RESPONSE	Notify Duty Officer	Notify Duty Officer	1 Engine Prepare Kneeboard for Aircraft

RADIO GROUP	COMMAND	TAC	AIR-TO-AIR Zone	AIR-TO-GROUND Protection
Central Zone	FS Stark	LNF TAC 2	A/A 3: 126.0500	A/G 48: 167.8875

SHARED BOUNDARY:

- DNRC Missoula Unit (MSO)
- Missoula County (LG04)

MDC NOTIFICATIONS:

- District Duty Officer
- Determine if Missoula County 911 has dispatched county fire resources
- Notify responding resources of county fire resources status
- If smoke report is within 1 nautical mile of DNRC Missoula Unit (MSO), notify MSO Duty Officer

IF AIRCRAFT IS ORDERED:

- Ensure helicopter is or can be configured for long line, bucket work, and/or crew shuttle
- Ninemile Airstrip is available for initial attack support
N47° 4.6 x W114° 24.9'; Elevation 3300'
- Sawmill Gulch Helispot is available for initial attack support
N46° 58.614' x W114° 31.766'; Elevation 3500'

KNOWN HAZARDS:

- BPA Powerlines running northeast through the response area from Albert Creek to I-90 near Peppard Gulch
- Heavy traffic and camping along the South Side Road (FS Road 453)
- Train tracks run along the northern portion of the response area

DUTY OFFICER CONSIDERATIONS:

- Determine if additional resources are necessary
- Make standard notifications
- If it is a human start, order an INVF. If fire is human caused with criminal potential, order a USFS LEO

Central Zone – LNF Missoula Ranger District (LD3)

Lolo National Forest

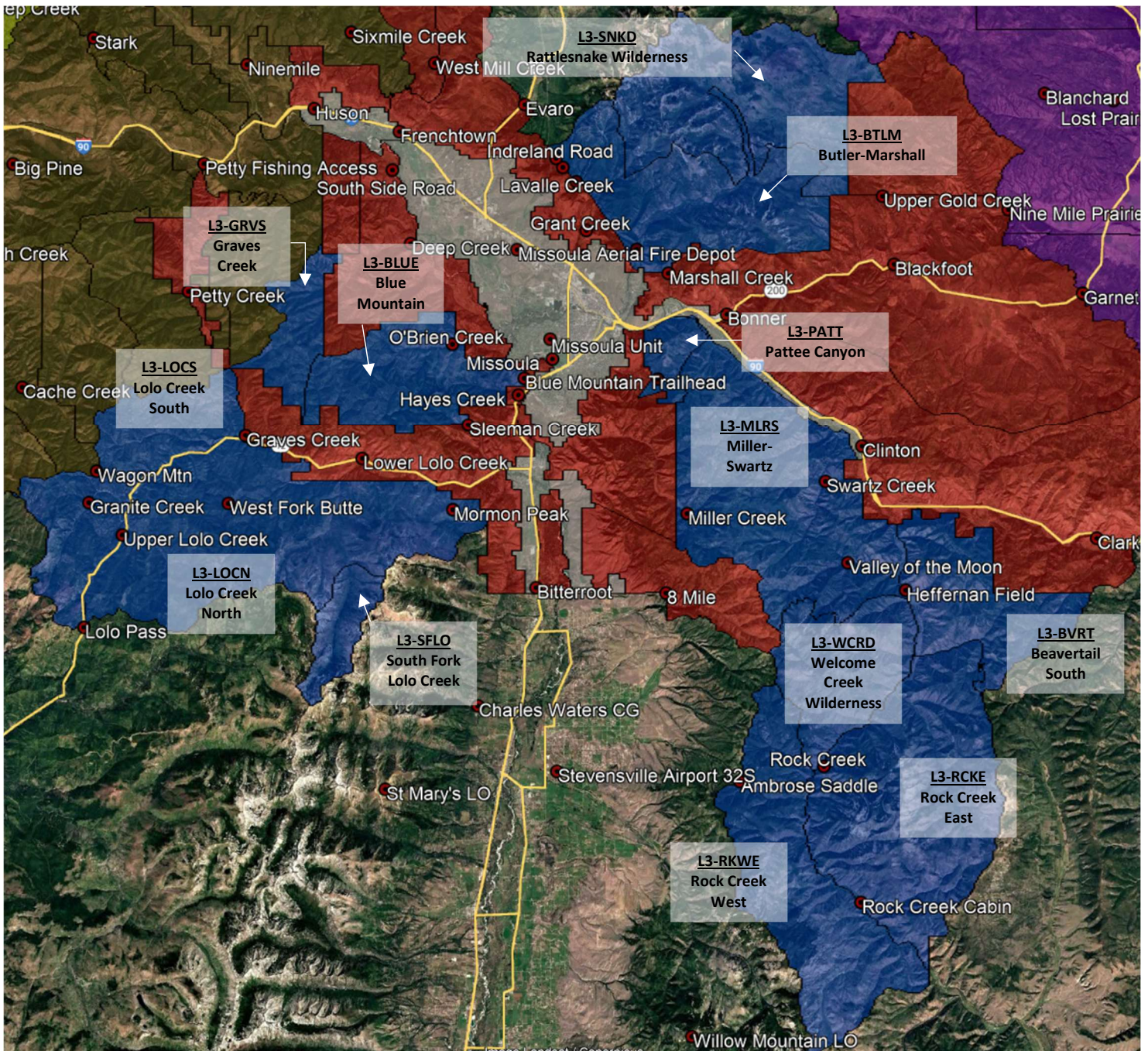

L3-BVRT LD3 – Beavertail South

AGENCY	UNIT	RESPONSE AREA #	RESPONSE AREA NAME	FDRA	CENTER POINT
USFS	LD3	L3-BVRT	Beavertail-South	Lolo DNRC East	Beavertail Exit N46° 43.5' x W113° 34.5'

DISPATCH RESPONSE LEVEL	LOW	MODERATE	HIGH
FIRE RESPONSE	Notify Duty Officer	Notify Duty Officer	1 ICT4 1 Engine Prepare Kneeboard for Aircraft

RADIO GROUP	COMMAND	TAC	AIR-TO-AIR Zone	AIR-TO-GROUND Protection
Central Zone	FS Central Direct -OR- FS University	LNF Tac 3 <i>Mutual Aid: Red</i>	A/A 3: 126.0500	A/G 48: 167.8875

<p>SHARED BOUNDARY:</p> <ul style="list-style-type: none"> • DNRC Missoula Unit (MSO) • Dillon Interagency Dispatch
<p>MDC NOTIFICATIONS:</p> <ul style="list-style-type: none"> • District Duty Officer • Determine if Missoula -OR- Granite County 911 has dispatched county fire resources • Notify responding resources of county fire resources status • If smoke report is within 1 nautical mile of DNRC Missoula Unit (MSO), notify MSO Duty Officer • If smoke report is within 5 nautical miles of Dillon Interagency Dispatch (DDC) boundary, notify DDC
<p>IF AIRCRAFT IS ORDERED:</p> <ul style="list-style-type: none"> • BPA power lines
<p>KNOWN HAZARDS:</p> <ul style="list-style-type: none"> • BPA power lines • Vehicle traffic on Rock Creek Road during summer months. Road can be tight for engines and other large trucks • Do not recommend engine access beyond Brewster Creek/Edelman Creek Road junction before heading up to Sliderock area. Pick-up truck or UTV only.
<p>DUTY OFFICER CONSIDERATIONS:</p> <p><u>MAJOR VALUES</u></p> <ul style="list-style-type: none"> • I-90 corridor • Residents in Brewster Creek Subdivision, Sliderock, and along I-90 corridor • BPA Powerline and corridor. • Private property and residences along lower Rock Creek corridor. • Timber values in Kitchen Gulch and travel corridors between Welch-Gillespie Saddle and Brewster-Tyler Saddle. • Forest Service recreation trail corridors <p><u>OTHER CONSIDERATIONS</u></p> <ul style="list-style-type: none"> • Determine if additional resources are necessary • Make standard notifications • If it is a human start, order an INVF. If fire is human caused with criminal potential, order a USFS LEO.

L3-BLUE LD3 – Blue Mountain

AGENCY	UNIT	RESPONSE AREA #	RESPONSE AREA NAME	FDRA	CENTER POINT
USFS	LD3	L3-BLUE	Blue Mountain	Lolo DNRC East	McClay Flat Trailhead N46° 50.1' x W114° 6.2'

DISPATCH RESPONSE LEVEL	LOW	MODERATE	HIGH
FIRE RESPONSE	Notify Duty Officer	1 Engine	1 ICT4 1 Engine 1 IA Module Prepare Kneeboard for Aircraft

RADIO GROUP	COMMAND	TAC	AIR-TO-AIR Zone	AIR-TO-GROUND Protection
Central Zone	FS Blue Mountain – OR- FS Central Direct	LNF Tac 3 <i>Mutual Aid: Red</i>	A/A 3: 126.0500	A/G 48: 167.8875

SHARED BOUNDARY:

- LNF Ninemile Ranger District (LD4)
- DNRC Missoula Unit (MSO)

MDC NOTIFICATIONS:

- District Duty Officer
- Determine if Missoula County 911 has dispatched county fire resources
- Notify responding resources of county fire resources status
- If smoke report is within 1 nautical mile of DNRC Missoula Unit (MSO), notify MSO Duty Officer
- If smoke report is within 1 nautical mile of LNF Ninemile Ranger District (LD4), notify LD4 Duty Officer

IF AIRCRAFT IS ORDERED:

- BPA Powerlines

KNOWN HAZARDS:

- BPA powerline
- Recreators (horseback, walk/running, disc golf, UTVs, dirt bikes, etc.) in fire area with no quick routes of egress
- One-way vehicle ingress and egress in O'Brien Creek
- Potential for transient population in the Blue Mountain area. Report all camps to USFS LEO and district rec staff.

DUTY OFFICER CONSIDERATIONS:

MAJOR VALUES

- Blue Mountain Lookout & Recreation Area (BMRA)
- Residents in O'Brien Creek, Blue Mtn road, and Big Flat Road area, Residents in Hayes Creek, Sleeman Creek, lower Hwy 12 corridor, Graves Creek.
- BPA powerlines.
- Lewis & Clark National Historic Trail Center.

OTHER CONSIDERATIONS

- Determine if additional resources are necessary
- Make standard notifications
- If it is a human start, order an INVF. If fire is human caused with criminal potential, order a USFS LEO.
- If fires are within road corridors, consider law enforcement presence for traffic control.
- Fires in BMRA are historically started by humans. Protect fire origins when possible.

L3-BTLM LD3 – Butler-Marshall

AGENCY	UNIT	RESPONSE AREA #	RESPONSE AREA NAME	FDRA	CENTER POINT
USFS	LD3	L3-BTLM	Butler-Marshall	Lolo DNRC East	Rattlesnake Trailhead N46° 55.6' x W113° 57.5'

DISPATCH RESPONSE LEVEL	LOW	MODERATE	HIGH
FIRE RESPONSE	Notify Duty Officer	1 Engine	1 ICT4 1 Engine 1 IA Module Prepare Kneeboard for Aircraft

RADIO GROUP	COMMAND	TAC	AIR-TO-AIR Zone	AIR-TO-GROUND Protection
Central Zone	FS Central Direct -OR- FS Mineral Peak	LNF Tac 3 <i>Mutual Aid: Red</i>	A/A 3: 126.0500	A/G 48: 167.8875

SHARED BOUNDARY:

- DNRC Missoula Unit (MSO)
- Missoula County (LG04)
- Confederated Salish & Kootenai Tribes (Flathead Agency)

MDC NOTIFICATIONS:

- District Duty Officer
- Determine if Missoula County 911 has dispatched county fire resources
- Notify responding resources of county fire resources status
- If smoke report is within 1 nautical mile of DNRC Missoula Unit (MSO), notify MSO Duty Officer
- If smoke report is within 1 nautical mile of CSKT protection, notify Ronan Dispatch

IF AIRCRAFT IS ORDERED:

- Powerline corridor thru south and west portions of response area

KNOWN HAZARDS:

- Potential delays in getting adequate emergency care.
- Hikers/recreators in fire area with no quick routes of egress.
- Powerline corridor thru south and west portions of response area.
- One-way vehicle ingress and egress in upper Grant Creek.

DUTY OFFICER CONSIDERATIONS:

MAJOR VALUES

- Point 6 and TV Mountain electronic sites.
- Residents and private property in Butler Creek, Grant Creek, and upper Rattlesnake Creek.
- Rattlesnake Creek watershed.
- Snowbowl ski resort.
- Mineral Peak Lookout.
- Rattlesnake National Recreation Area (RNRA) with wilderness portion too.
- Timber value in La Valle Creek, Butler Creek, Grant Creek, and Rattlesnake Creek.

OTHER CONSIDERATIONS

- Determine if additional resources are necessary
- Make standard notifications
- If it is a human start, order an INV. If fire is human caused with criminal potential, order a USFS LEO.
- If fires are within road corridors, consider law enforcement presence for traffic control.

L3-GRVS LD3 – Graves Creek

AGENCY	UNIT	RESPONSE AREA #	RESPONSE AREA NAME	FDRA	CENTER POINT
USFS	LD3	L3-GRVS	Graves Creek	Lolo DNRC East	Telephone Butte N46° 51.1' x W114° 20.7'

DISPATCH RESPONSE LEVEL	LOW	MODERATE	HIGH
FIRE RES.PONSE	Notify Duty Officer	Notify Duty Officer	1 Engine Prepare Kneeboard for Aircraft

RADIO GROUP	COMMAND	TAC	AIR-TO-AIR Zone	AIR-TO-GROUND Protection
Central Zone	FS White -OR- Point 118 <i>(when installed)</i>	LNF Tac 3 <i>Mutual Aid: Red</i>	A/A 3: 126.0500	A/G 48: 167.8875

SHARED BOUNDARY:

- LNF Ninemile Ranger District (LD4)
- DNC Missoula Unit (MSO)

MDC NOTIFICATIONS:

- District Duty Officer
- Determine if Missoula County 911 has dispatched county fire resources
- Notify responding resources of county fire resources status
- If smoke report is within 1 nautical mile of LNF Ninemile Ranger District (LD4), notify LD4 Duty Officer
- If smoke report is within 1 nautical mile of DNRC Missoula Unit (MSO), notify MSO Duty Officer

IF AIRCRAFT IS ORDERED:

- BPA Powerline

KNOWN HAZARDS:

- BPA powerline.
- Potential delays in getting adequate emergency care because of some remoteness in this response area.
- Hikers/recreators/motorbikes in fire area with no quick routes of egress.
- One-way vehicle ingress and egress in O'Brien Creek.
- Lack of good safety zones in heavy timber with poor access

DUTY OFFICER CONSIDERATIONS:

MAJOR VALUES

- FS trail system
- Wildlife habitat

OTHER CONSIDERATIONS

- Determine if additional resources are necessary
- Make standard notifications
- If it is a human start, order an INVF. If fire is human caused with criminal potential, order a USFS LEO.

L3-LOCN LD3 – Lolo Creek North

AGENCY	UNIT	RESPONSE AREA #	RESPONSE AREA NAME	FDRA	CENTER POINT
USFS	LD3	L3-LOCN	Lolo Creek North	Lolo DNRC East	Elk Meadows Road N46° 44.8' x W114° 18.9'

DISPATCH RESPONSE LEVEL	LOW	MODERATE	HIGH
FIRE RESPONSE	Notify Duty Officer	Notify Duty Officer	1 Engine Prepare Kneeboard for Aircraft

RADIO GROUP	COMMAND	TAC	AIR-TO-AIR Zone	AIR-TO-GROUND Protection
Central Zone	FS White -OR- Point 118 <i>(when installed)</i>	LNF Tac 3 <i>Mutual Aid: Red</i>	A/A 3: 126.0500	A/G 48: 167.8875

SHARED BOUNDARY:

- DNRC Missoula Unit (MSO)
- BRF Stevensville Ranger District (BD1)
- Grangeville Interagency Dispatch

MDC NOTIFICATIONS:

- District Duty Officer
- Determine if Missoula County 911 has dispatched county fire resources
- Notify responding resources of county fire resources status
- If smoke report is within 1 nautical mile of DNRC Missoula Unit (MSO), notify MSO Duty Officer
- If smoke report is within 1 nautical mile of BRF Stevensville Ranger District (BD1), notify BD1 Duty Officer
- If smoke report is within 5 nautical miles of Grangeville Interagency Dispatch (GVC) boundary, notify GVC

IF AIRCRAFT IS ORDERED:

-

KNOWN HAZARDS:

- Remote response area in many places.
- U.S. highway 12 traffic.
- Motorized use trail on Lee Ridge (295) and Mill Creek (#1310).
- Numerous snags/weakened trees from 2017 Lolo Peak Fire scar.

DUTY OFFICER CONSIDERATIONS:

MAJOR VALUES

- West Fork Butte and Skookum Butte Lookouts.
- Lolo Pass Visitor Center & Hot Springs
- Lolo Creek watershed
- Fort Fizzle
- Residents in Hwy 12 corridor of Lolo Creek, Lee Creek (phone reception) and Earl Tennant campgrounds
- Nez Perce and Lewis & Clark National Historic Trail

OTHER CONSIDERATIONS

- Determine if additional resources are necessary
- Make standard notifications
- If it is a human start, order an INVF. If fire is human caused with criminal potential, order a USFS LEO.
- If fires are near Highway 12 road corridors, consider law enforcement for traffic control
- Consider portable repeater in West Fork Butte Lookout area for upper reaches of response area.

L3-LOCS LD3 – Lolo Creek South

AGENCY	UNIT	RESPONSE AREA #	RESPONSE AREA NAME	FDRA	CENTER POINT
USFS	LD3	L3-LOCS	Lolo Creek South	Lolo DNRC East	Howard Creek N46° 46.6' x W114° 26.3'

DISPATCH RESPONSE LEVEL	LOW	MODERATE	HIGH
FIRE RESPONSE	Notify Duty Officer	Notify Duty Officer	1 Engine Prepare Kneeboard for Aircraft

RADIO GROUP	COMMAND	TAC	AIR-TO-AIR Zone	AIR-TO-GROUND Protection
Central Zone	FS White -OR- Point 118 <i>(when installed)</i>	LNF Tac 3 <i>Mutual Aid: Red</i>	A/A 3: 126.0500	A/G 48: 167.8875

SHARED BOUNDARY:

- LNF Ninemile Ranger District (LD4)
- DNRC Missoula Unit (MSO)
- Grangeville Interagency Dispatch

MDC NOTIFICATIONS:

- District Duty Officer
- Determine if Missoula County 911 has dispatched county fire resources
- Notify responding resources of county fire resources status
- If smoke report is within 1 nautical mile of LNF Ninemile Ranger District (LD4), notify LD4 Duty Officer
- If smoke report is within 1 nautical mile of DNRC Missoula Unit (MSO), notify MSO Duty Officer
- If smoke report is within 5 nautical miles of Grangeville Interagency Dispatch (GVC) boundary, notify GVC

IF AIRCRAFT IS ORDERED:

-

KNOWN HAZARDS:

- Remote response area in many places.
- U.S. highway 12 traffic
- Motorized use on Granite Ridge trail (#289), Tepee Creek Ridge (#26), and North Fork Howard Creek trail (#322).
- Numerous snags/weakened trees from Hopeful 2 and North Howard fires (2003)

DUTY OFFICER CONSIDERATIONS:

MAJOR VALUES

- Lolo Hot Springs & Lolo Pass Visitor Center
- Lolo Creek watershed
- Residents in Grave Creek, HWY 12 Corridor, and Lumberjack Saloon
- Lee Creek (phone reception), Lolo Creek, and Earl Tennant campgrounds
- Nez Perce (Nee Mee Poo) and Lewis & Clark National Historic Trail

OTHER CONSIDERATIONS

- Determine if additional resources are necessary
- Make standard notifications
- If it is a human start, order an INVF. If fire is human caused with criminal potential, order a USFS LEO.
- If fires are near highway 12 road corridors, consider law enforcement presence for traffic control

L3-MLRS LD3 – Miller-Swartz

AGENCY	UNIT	RESPONSE AREA #	RESPONSE AREA NAME	FDRA	CENTER POINT
USFS	LD3	L3-MLRS	Miller-Swartz	Lolo DNRC East	Holloman Saddle 6° 43.6' x W113° 50.9'

DISPATCH RESPONSE LEVEL	LOW	MODERATE	HIGH
FIRE RESPONSE	Notify Duty Officer	Notify Duty Officer	1 ICT4 1 Engine Prepare Kneeboard for Aircraft

RADIO GROUP	COMMAND	TAC	AIR-TO-AIR Zone	AIR-TO-GROUND Protection
Central Zone	DNRC Miller Peak -OR- FS Central Direct	LNF Tac 3 <i>Mutual Aid: Red</i>	A/A 3: 126.0500	A/G 48: 167.8875

SHARED BOUNDARY:

- Missoula County (LG04)
- DNRC Missoula Unit (MSO)

MDC NOTIFICATIONS:

- District Duty Officer
- Determine if Missoula County 911 has dispatched county fire resources
- Notify responding resources of county fire resources status
- If smoke report is within 1 nautical mile of DNRC Missoula Unit (MSO), notify MSO Duty Officer
- If smoke report is within 1 nautical mile of BRF Stevensville Ranger District (BD1), notify BD1 Duty Officer

IF AIRCRAFT IS ORDERED:

-

KNOWN HAZARDS:

- Suppressing fire near or under BPA power lines.
- Potential for vehicle traffic on Rock Creek Road during summer months. Road is very tight for engines and other large trucks in certain areas.
- Old private timber company connector roads from Deer/Bear Saddle to Holloman Saddle may require some brushing and kicking of rocks.
- History of illegal shooting in the Plant Creek drainage on the SW corner of the response area.

DUTY OFFICER CONSIDERATIONS:

MAJOR VALUES

- I-90 corridor
- Resident in Upper Miller Creek, Lower Rock Creek, and along I-90 corridor.
- BPA Powerline and corridor.
- Electronic sites on Miller Peak.
- Timber values in Allen Creek, Greenough Creek, Swartz Creek, Gilbert Creek, and Moccasin Creek.
- Forest Service recreation trail corridors.

OTHER CONSIDERATIONS

- Determine if additional resources are necessary
- Make standard notifications
- If it is a human start, order an INV. If fire is human caused with criminal potential, order a USFS LEO.

L3-PATT LD3 – Pattee Canyon

AGENCY	UNIT	RESPONSE AREA #	RESPONSE AREA NAME	FDRA	CENTER POINT
USFS	LD3	L3-PATT	Pattee Canyon	Lolo DNRC East	Crazy Canyon Trailhead N46° 49.5' x W113° 56.3'

DISPATCH RESPONSE LEVEL	LOW	MODERATE	HIGH
FIRE RESPONSE	Notify Duty Officer	1 Engine	1 ICT4 1 Engine 1 IA Module Prepare Kneeboard for Aircraft

RADIO GROUP	COMMAND	TAC	AIR-TO-AIR Zone	AIR-TO-GROUND Protection
Central Zone	FS Central Direct -OR- FS University	LNF Tac 3 <i>Mutual Aid: Red</i>	A/A 3: 126.0500	A/G 48: 167.8875

SHARED BOUNDARY:

- DNRC Missoula Unit (MSO)
- Missoula County (LG04)

MDC NOTIFICATIONS:

- District Duty Officer
- Determine if Missoula County 911 has dispatched county fire resources
- Notify responding resources of county fire resources status
- If smoke report is within 1 nautical mile of DNRC Missoula Unit (MSO), notify MSO Duty Officer

IF AIRCRAFT IS ORDERED:

-

KNOWN HAZARDS:

- BPA powerlines in lower Deer Creek.
- Residents and private property in Pattee Canyon and Deer Creek.
- Electronic sites on University Mountain and Miller Peak.
- Transient settlement camps, especially north side of University Mtn, above Kim Williams trail.
- Underground gas line that runs east and west, approx. 400 yards north of Pattee Canyon Picnic Area.
- Very popular multi-use recreation areas in Crazy Canyon and Pattee Canyon.
- Hikers/recreators in fire area with no quick routes of egress.

DUTY OFFICER CONSIDERATIONS:

MAJOR VALUES

- I-90 corridor
- Residents in Deer Creek, Pattee Canyon, and along I90 corridor.
- BPA powerline and corridor and electronic sites on Miller Peak and University Mtn.
- Pattee Canyon and Crazy Canyon recreation areas.

OTHER CONSIDERATIONS

- Determine if additional resources are necessary
- Make standard notifications
- If it is a human start, order an INV. If fire is human caused with criminal potential, order a USFS LEO.
- Missoula Ranger District Rec Staff if fire is located within Pattee Canyon and Crazy Canyon recreation areas,
- If fires are within road corridors, consider law enforcement presence for traffic control.
- **Law enforcement presence recommended for all fires on north side of University Mountain**

L3-SNKD LD3 – Rattlesnake Wilderness

AGENCY	UNIT	RESPONSE AREA #	RESPONSE AREA NAME	FDRA	CENTER POINT
USFS	LD3	L3-SNKD	Rattlesnake Wilderness	Lolo DNRC East	Stuart Peak N47° 0.4' x W113° 55.2'

DISPATCH RESPONSE LEVEL	LOW	MODERATE	HIGH
FIRE RESPONSE	Notify Duty Officer	Notify Duty Officer	Notify Duty Officer Prepare Kneeboard for Aircraft

RADIO GROUP	COMMAND	TAC	AIR-TO-AIR Zone	AIR-TO-GROUND Protection
Central Zone	FS Central Direct -OR- FS Mineral Peak	LNF Tac 3 <i>Mutual Aid: Red</i>	A/A 3: 126.0500	A/G 48: 167.8875

<p>SHARED BOUNDARY:</p> <ul style="list-style-type: none"> • DNRC Missoula Unit (MSO) • Confederated Salish & Kootenai Tribes (CSKT – Flathead Agency)
<p>MDC NOTIFICATIONS:</p> <ul style="list-style-type: none"> • District Duty Officer • Determine if Missoula County 911 has dispatched county fire resources • Notify responding resources of county fire resources status • If smoke report is within 1 nautical mile of DNRC Missoula Unit (MSO), notify MSO Duty Officer • If smoke report is within 1 nautical mile of CSKT, notify Ronan Dispatch Center
<p>IF AIRCRAFT IS ORDERED:</p> <ul style="list-style-type: none"> • Document any wilderness intrusions.
<p>KNOWN HAZARDS:</p> <ul style="list-style-type: none"> • Potential delays in getting adequate emergency care. • Hikers/recreators in fire area with no quick routes of egress.
<p>DUTY OFFICER CONSIDERATIONS:</p> <p><u>MAJOR VALUES</u></p> <ul style="list-style-type: none"> • Resources and recreation opportunities associated with Rattlesnake National Recreation Area Wilderness. • Point 6 electronic site • Mineral Peak Lookout <p><u>OTHER CONSIDERATIONS</u></p> <ul style="list-style-type: none"> • Determine if additional resources are necessary • Make standard notifications • If it is a human start, order an INV. If fire is human caused with criminal potential, order a USFS LEO.

L3-RCKE LD3 – Rock Creek East

AGENCY	UNIT	RESPONSE AREA #	RESPONSE AREA NAME	FDRA	CENTER POINT
USFS	LD3	L3-RCKE	Rock Creek East	Lolo DNRC East	Ranch Creek N46° 34.8' x W113° 40.2'

DISPATCH RESPONSE LEVEL	LOW	MODERATE	HIGH
FIRE RESPONSE	Notify Duty Officer	1 IA Module	1 IA Module Prepare Kneeboard for Aircraft

RADIO GROUP	COMMAND	TAC	AIR-TO-AIR Zone	AIR-TO-GROUND Protection
Central Zone	FS Quigg	LNF Tac 3 <i>Mutual Aid: Red</i>	A/A 3: 126.0500	A/G 48: 167.8875

SHARED BOUNDARY:

- Dillon Interagency Dispatch

MDC NOTIFICATIONS:

- District Duty Officer
- Determine if Granite County 911 has dispatched county fire resources
- Notify responding resources of county fire resources status
- If smoke report is within 5 nautical miles of Dillon Interagency Dispatch (DDC) boundary, notify DDC

IF AIRCRAFT IS ORDERED:

-

KNOWN HAZARDS:

- If crossing Rock Creek, the creek crossing is a hazard unless you are using a bridge.
- Potential for vehicle traffic on Rock Creek Road during summer months. Road is very tight for engines and other large trucks in certain areas.
- Do not recommend engine access beyond Brewster Creek/Edelman Creek Road junction before heading up to Sliderock area. Pick-up truck or UTC only.

DUTY OFFICER CONSIDERATIONS:

MAJOR VALUES

- Brewster Creek subdivision (Sliderock residents included).
- Truthaven subdivision.
- Miller Flat subdivision.
- Williams Gulch subdivision.
- Ranch Creek homeowners.
- Private property and residences along Rock Creek corridor.
- Forest Service historic cabins (Rock Creek Cabin, Hogback Cabin, Morgan Case).
- Forest Service campgrounds, dispersed campsites, and occupants.
- Forest Service repeater site (Quigg Peak).
- Brewster Creek private mining claims.
- Forest Service recreation trail corridors.

OTHER CONSIDERATIONS

- Determine if additional resources are necessary
- Make standard notifications
- If it is a human start, order an INVF. If fire is human caused with criminal potential, order a USFS LEO.

L3-RKWE LD3 – Rock Creek West

AGENCY	UNIT	RESPONSE AREA #	RESPONSE AREA NAME	FDRA	CENTER POINT
USFS	LD3	L3-RKWE	Rock Creek West	Lolo DNRC East	Ambrose Saddle N46° 31.0' x W113° 50.9'

DISPATCH RESPONSE LEVEL	LOW	MODERATE	HIGH
FIRE RESPONSE	Notify Duty Officer	1 IA Module	1 IA Module Prepare Kneeboard for Aircraft

RADIO GROUP	COMMAND	TAC	AIR-TO-AIR Zone	AIR-TO-GROUND Protection
Central Zone	FS Quigg	LNF Tac 3 <i>Mutual Aid: Red</i>	A/A 3: 126.0500	A/G 48: 167.8875

SHARED BOUNDARY:

- BRF Stevensville Ranger District (BD1)
- Dillon Interagency Dispatch

MDC NOTIFICATIONS:

- District Duty Officer
- Determine if Granite County 911 has dispatched county fire resources
- Notify responding resources of county fire resources status
- If smoke report is within 1 nautical mile of BRF Stevensville Ranger District (BD1), notify BD1 Duty Officer
- If smoke report is within 5 nautical miles of Dillon Interagency Dispatch (DDC) boundary, notify DDC

IF AIRCRAFT IS ORDERED:

-

KNOWN HAZARDS:

- If crossing Rock Creek, the creek crossing is a hazard unless you are using a bridge.
- Potential for vehicle traffic on Rock Creek Road during summer months.
- Road is very tight for engines and other large trucks in certain areas.

DUTY OFFICER CONSIDERATIONS:

MAJOR VALUES

- Trouthaven subdivision.
- Miller Flat subdivision.
- Williams Gulch subdivision.
- Private property and residences along Rock Creek corridor.
- Forest Service historic cabins (Rock Creek Cabin, Hogback Cabin, Morgan Case).
- Forest Service campgrounds, dispersed camp sites, and occupants.
- Forest Service portable RAWs site (Cinnabar Point area).
- Forest Service recreation trail corridors (especially Easthouse National Rec. trail #313).
- Welcome Creek Wilderness considerations.

OTHER CONSIDERATIONS

- Determine if additional resources are necessary
- Make standard notifications
- If it is a human start, order an INVf. If fire is human caused with criminal potential, order a USFS LEO.

L3-SFLO LD3 – South Fork Lolo Creek

AGENCY	UNIT	RESPONSE AREA #	RESPONSE AREA NAME	FDRA	CENTER POINT
USFS	LD3	L3-SFLO	South Fork Lolo Creek	Lolo DNRC East	South Fork Lolo Creek Drainage N46° 38.3' x 114° 17.9'

DISPATCH RESPONSE LEVEL	LOW	MODERATE	HIGH
FIRE RESPONSE	Notify Duty Officer	Notify Duty Officer	1 Engine Prepare Kneeboard for Aircraft

RADIO GROUP	COMMAND	TAC	AIR-TO-AIR Zone	AIR-TO-GROUND Protection
Central Zone	Varies based on area	LNF Tac 3 <i>Mutual Aid: Red</i>	A/A 3: 126.0500	A/G 48: 167.8875

SHARED BOUNDARY:

- BRF Stevensville Ranger District (BD1)
- Grangeville Interagency Dispatch (GVC)
- MDC NOTIFICATIONS:
- District Duty Officer
- Determine if Missoula County 911 has dispatched county fire resources
- Notify responding resources of county fire resources status
- If smoke report is within 1 nautical mile of BRF Stevensville Ranger District (BD1), notify BD1 Duty Officer
- If smoke report is within 5 nautical miles of Grangeville Interagency Dispatch (GVC) boundary, notify GVC

IF AIRCRAFT IS ORDERED:

- Document any wilderness intrusions.
- South Fork Lolo Creek is in a retardant avoidance area
- Helicopter is recommended for best accessing this response area to insert ground personnel.

KNOWN HAZARDS:

- Potential delays in getting adequate emergency care because of the remoteness in this response area.
- Hikers/recreators in fire area with no quick routes of egress.
- 2017 Lolo Peak Fire scar
- Steep, rocky slopes with poor access.

DUTY OFFICER CONSIDERATIONS:

MAJOR VALUES

- Selway-Bitterroot Wilderness
- FS trail system
- Wildlife habitat

OTHER CONSIDERATIONS

- Determine if additional resources are necessary
- Make standard notifications
- Notify Missoula Recreation Program staff
- Notify Bitterroot Recreation Program staff as the administer South Fork Lolo Trail System
- If it is a human start, order an INV. If fire is human caused with criminal potential, order a USFS LEO.
- South Fork Lolo Creek is a retardant avoidance area.
- Lack of good safety zones in heavy timber with poor access.
- Adherence to wilderness protocols with fire suppression activities.

L3-WCRD LD3 – Welcome Creek Wilderness

AGENCY	UNIT	RESPONSE AREA #	RESPONSE AREA NAME	FDRA	CENTER POINT
USFS	LD3	L3-WCRD	Welcome Creek Wilderness	Lolo DNRC East	Cleveland Mountain N46° 36.9' x W113° 48.9'

DISPATCH RESPONSE LEVEL	LOW	MODERATE	HIGH
FIRE RESPONSE	Notify Duty Officer	Notify Duty Officer	Notify Duty Officer Prepare Kneeboard for Aircraft

RADIO GROUP	COMMAND	TAC	AIR-TO-AIR Zone	AIR-TO-GROUND Protection
Central Zone	FS Quigg -OR- FS Mineral	LNF Tac 3 <i>Mutual Aid: Red</i>	A/A 3: 126.0500	A/G 48: 167.8875

SHARED BOUNDARY:

- DNRC Missoula Unit (MSO)
- BRF Stevensville Ranger District (BD1)

MDC NOTIFICATIONS:

- District Duty Officer
- Determine if Granite County 911 has dispatched county fire resources
- Notify responding resources of county fire resources status
- If smoke report is within 1 nautical mile of DNRC Missoula Unit (MSO), notify MSO Duty Officer
- If smoke report is within 1 nautical mile of BRF Stevensville Ranger District (BD1), notify BD1 Duty Officer

IF AIRCRAFT IS ORDERED:

- Document any wilderness intrusions

KNOWN HAZARDS:

- If crossing Rock Creek, the creek crossing is a hazard unless you are using a bridge.
- Potential for vehicle traffic on Rock Creek Road during summer months. Road is very tight for engines and other large trucks in certain areas.

DUTY OFFICER CONSIDERATIONS:

MAJOR VALUES

- Brewster Creek subdivision.
- Trout Haven subdivision.
- Ranch Creek homeowners.
- Private property and residences along Rock Creek corridor.
- Forest Service campgrounds, dispersed campsites, and occupants.
- Forest Service portable RAWS site (Cinnabar Point area).
- Forest Service recreation trail corridors.

OTHER CONSIDERATIONS

- Determine if additional resources are necessary
- Make standard notifications
- If it is a human start, order an INV. If fire is human caused with criminal potential, order a USFS LEO.

Central Zone – Missoula Unit (MSO)

DNRC Southwest Land Office

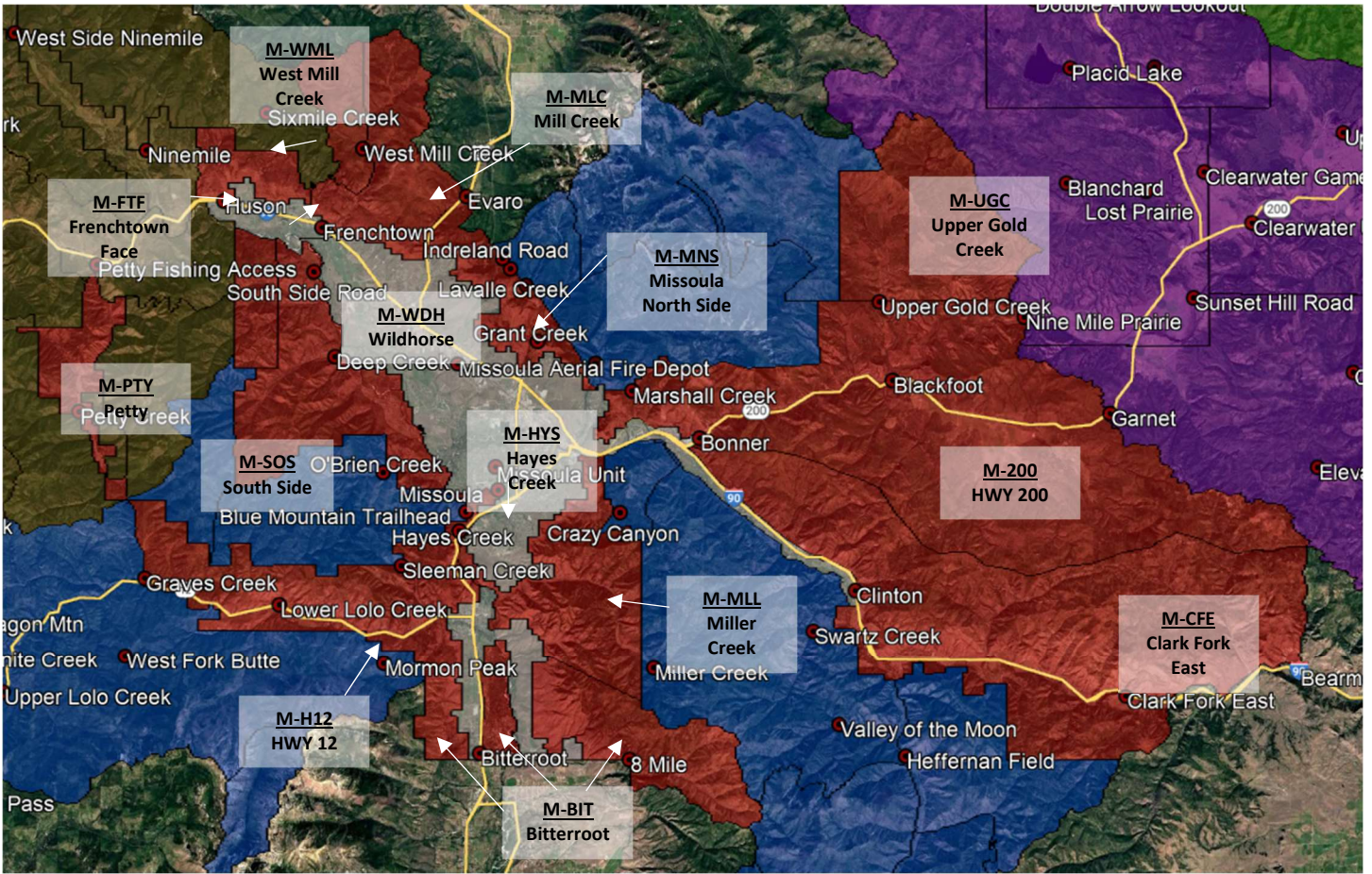

M-BIT MSO – Bitterroot

AGENCY	UNIT	RESPONSE AREA #	RESPONSE AREA NAME	FDRA	CENTER POINT
DNRC	MSO	M-BIT	Bitterroot	Lolo DNRC East	Baldy Mountain N46° 42.5' x W113° 58.8'

DISPATCH RESPONSE LEVEL	LOW	MODERATE	HIGH
FIRE RESPONSE	1 Engine	1 Engine	2 Engines Place DNRC Helicopter on Standby

RADIO GROUP	COMMAND	TAC	AIR-TO-AIR Zone	AIR-TO-GROUND Protection
Central Zone	DNRC Miller	DNRC Tac <i>Mutual Aid: Red</i>	A/A 3: 126.0500	A/G Yellow: 151.2200

SHARED BOUNDARY:

- LNF Missoula Ranger District (LD3)
- Missoula County (LG04)
- BRF Stevensville Ranger District (BD1)

MDC NOTIFICATIONS:

- Unit Duty Officer
- Determine if Missoula County 911 has dispatched county fire resources
- Notify responding resources of county fire resources status
- If smoke report is within 1 nautical mile of LNF Missoula Ranger District (LD3), notify LD3 Duty Officer
- If smoke report is within 1 nautical mile of BRF Stevensville Ranger District (BD1), notify BD1 Duty Officer

IF AIRCRAFT IS ORDERED:

- Dispatch State helicopter first, if available. If no State helicopter is available, dispatch closest available helicopter.

KNOWN HAZARDS:

- BPA Powerlines

DUTY OFFICER CONSIDERATIONS:

- Determine if additional resources are necessary
- Make standard notifications
- Response Area contains county protection
- West of Highway 93 contains county fire response
- East of the Bitterroot River has limited, if any, county fire response
- DNRC will more that likely respond to all fires in this response area, regardless of protection

M-CFE MSO – Clark Fork East

AGENCY	UNIT	RESPONSE AREA #	RESPONSE AREA NAME	FDRA	CENTER POINT
DNRC	MSO	M-CFE	Clark Fork East	Lolo DNRC East	Beavertail N46° 43.5' x W113° 34.5'

DISPATCH RESPONSE LEVEL	LOW	MODERATE	HIGH
FIRE RESPONSE	1 Engine	1 Engine	2 Engines Place DNRC Helicopter on Standby

RADIO GROUP	COMMAND	TAC	AIR-TO-AIR Zone	AIR-TO-GROUND Protection
Central Zone	DNRC Union	DNRC Tac <i>Mutual Aid: Red</i>	A/A 3: 126.0500	A/G Yellow: 151.2200

SHARED BOUNDARY:

- LNF Missoula Ranger District (LD3)
- Clearwater Unit (CLW)
- Missoula County (LG04)
- Dillon Interagency Dispatch

MDC NOTIFICATIONS:

- Unit Duty Officer
- Determine if Missoula County 911 has dispatched county fire resources
- Notify responding resources of county fire resources status
- If smoke report is within 1 nautical mile of LNF Missoula Ranger District (LD3), notify LD3 Duty Officer
- If smoke report is within 1 nautical mile of Clearwater Unit (CLW), notify CLW Duty Officer
- If smoke report is within 5 nautical miles of Dillon Interagency Dispatch (DDC) boundary, notify DDC

IF AIRCRAFT IS ORDERED:

- Dispatch State helicopter first, if available. If no State helicopter is available, dispatch closest available helicopter.

KNOWN HAZARDS:

- Unknown

DUTY OFFICER CONSIDERATIONS:

- Determine if additional resources are necessary.
- Make standard notifications.
- Contact BLM Duty Officer within one hour if fire location is determined to be on BLM ownership
- Heavy Equipment use on BLM land must be approved by BLM
- All fires on BLM over 5 acres require a BLM Resource Advisor

M-FTF MSO – Frenchtown Face

AGENCY	UNIT	RESPONSE AREA #	RESPONSE AREA NAME	FDRA	CENTER POINT
DNRC	MSO	M-FTF	Frenchtown Face	Lolo DNRC East	Houle Creek Road N47° 3.1' x W114° 17.6'

DISPATCH RESPONSE LEVEL	LOW	MODERATE	HIGH
FIRE RESPONSE	1 Engine	1 Engine	2 Engines Place DNRC Helicopter on Standby

RADIO GROUP	COMMAND	TAC	AIR-TO-AIR <i>Zone</i>	AIR-TO-GROUND <i>Protection</i>
Central Zone	DNRC Blue	DNRC Tac <i>Mutual Aid: Red</i>	A/A 3: 126.0500	A/G Yellow: 151.2200

<p>SHARED BOUNDARY:</p> <ul style="list-style-type: none"> • LNF Ninemile Ranger District (LD4) • Missoula County (LG04)
<p>MDC NOTIFICATIONS:</p> <ul style="list-style-type: none"> • Unit Duty Officer • Determine if Missoula County 911 has dispatched county fire resources • Notify responding resources of county fire resources status • If smoke report is within 1 nautical mile of LNF Ninemile Ranger District (LD4), notify LD4 Duty Officer
<p>IF AIRCRAFT IS ORDERED:</p> <ul style="list-style-type: none"> • Dispatch State helicopter first, if available. If no State helicopter is available, dispatch closest available helicopter.
<p>KNOWN HAZARDS:</p> <ul style="list-style-type: none"> • WUI
<p>DUTY OFFICER CONSIDERATIONS:</p> <ul style="list-style-type: none"> • Determine if additional resources are necessary • Make standard notifications

M-HYS MSO – Hayes Creek

AGENCY	UNIT	RESPONSE AREA #	RESPONSE AREA NAME	FDRA	CENTER POINT
DNRC	MSO	M-HAYS	South	Lolo DNRC East	Hayes Creek N46° 48.8' x W114° 5.6'

DISPATCH RESPONSE LEVEL	LOW	MODERATE	HIGH
FIRE RESPONSE	1 Engine	1 Engine	2 Engines Place DNRC Helicopter on Standby

RADIO GROUP	COMMAND	TAC	AIR-TO-AIR Zone	AIR-TO-GROUND Protection
Central Zone	DNRC Blue	DNRC Tac <i>Mutual Aid: Red</i>	A/A 3: 126.0500	A/G Yellow: 151.2200

<p>SHARED BOUNDARY:</p> <ul style="list-style-type: none"> • LNF Missoula Ranger District (LD3) • Missoula County (LG04)
<p>MDC NOTIFICATIONS:</p> <ul style="list-style-type: none"> • Unit Duty Officer • Determine if Missoula County 911 has dispatched county fire resources • Notify responding resources of county fire resources status • If smoke report is within 1 nautical mile of LNF Missoula Ranger District (LD3), notify LD3 Duty Officer
<p>IF AIRCRAFT IS ORDERED:</p> <ul style="list-style-type: none"> • Dispatch State helicopter first, if available. If no SWLO State helicopter is available, dispatch closest available helicopter.
<p>KNOWN HAZARDS:</p> <ul style="list-style-type: none"> • BPA Powerlines
<p>DUTY OFFICER CONSIDERATIONS:</p> <ul style="list-style-type: none"> • Determine if additional resources are necessary • Make standard notifications

M-H12 MSO – HWY 12

AGENCY	UNIT	RESPONSE AREA #	RESPONSE AREA NAME	FDRA	CENTER POINT
DNRC	MSO	M-H12	Highway 12	Lolo DNRC East	Woodman N46° 45.6' x W114 15.1'

DISPATCH RESPONSE LEVEL	LOW	MODERATE	HIGH
FIRE RESPONSE	1 Engine	1 Engine	2 Engines Prepare Kneeboard for Aircraft

RADIO GROUP	COMMAND	TAC	AIR-TO-AIR Zone	AIR-TO-GROUND Protection
Central Zone	DNRC Miller	DNRC Tac <i>Mutual Aid: Red</i>	A/A 3: 126.0500	A/G Yellow: 151.2200

<p>SHARED BOUNDARY:</p> <ul style="list-style-type: none"> • LNF Missoula Ranger District (LD3) • LNF Ninemile Ranger District (LD4) • Missoula County (LG04) • Bitterroot Interagency Dispatch
<p>MDC NOTIFICATIONS:</p> <ul style="list-style-type: none"> • Unit Duty Officer • Determine if Missoula County 911 has dispatched county fire resources • Notify responding resources of county fire resources status • If smoke report is within 1 nautical mile of LNF Missoula Ranger District (LD3), notify LD3 Duty Officer • If smoke report is within 1 nautical mile of LNF Ninemile Ranger District (LD4), notify LD4 Duty Officer • If smoke report is within 5 nautical miles of Bitterroot Interagency Dispatch (BRC) boundary, notify BRC
<p>IF AIRCRAFT IS ORDERED:</p> <ul style="list-style-type: none"> • Dispatch State helicopter first, if available. If no State helicopter is available, dispatch closest available helicopter.
<p>KNOWN HAZARDS:</p> <ul style="list-style-type: none"> • WUI • Highway 12 traffic
<p>DUTY OFFICER CONSIDERATIONS:</p> <ul style="list-style-type: none"> • Determine if additional resources are necessary. • Make standard notifications.

M-200 MSO – HWY 200

AGENCY	UNIT	RESPONSE AREA #	RESPONSE AREA NAME	FDRA	CENTER POINT
DNRC	MSO	M-200	Highway 200	Lolo DNRC East	Johnsrud N46° 54.7' x W113° 40.3'

DISPATCH RESPONSE LEVEL	LOW	MODERATE	HIGH
FIRE RESPONSE	1 Engine	1 Engine	2 Engines Place DNRC Helicopter on Standby

RADIO GROUP	COMMAND	TAC	AIR-TO-AIR Zone	AIR-TO-GROUND Protection
Central Zone	DNRC Union	DNRC Tac <i>Mutual Aid: Red</i>	A/A 3: 126.0500	A/G Yellow: 151.2200

<p>SHARED BOUNDARY:</p> <ul style="list-style-type: none"> • LNF Missoula Ranger District (LD3) • Clearwater Unit (CLW) • Missoula County (LG04)
<p>MDC NOTIFICATIONS:</p> <ul style="list-style-type: none"> • Unit Duty Officer • Determine if Missoula County 911 has dispatched county fire resources • Notify responding resources of county fire resources status • If smoke report is within 1 nautical mile of LNF Missoula Ranger District (LD3), notify LD3 Duty Officer • If smoke report is within 1 nautical mile of Clearwater Unit (CLW), notify CLW Duty Officer
<p>IF AIRCRAFT IS ORDERED:</p> <ul style="list-style-type: none"> • Dispatch State helicopter first, if available. If no State helicopter is available, dispatch closest available helicopter
<p>KNOWN HAZARDS:</p> <ul style="list-style-type: none"> • Unknown
<p>DUTY OFFICER CONSIDERATIONS:</p> <ul style="list-style-type: none"> • Determine if additional resources are necessary • Make standard notifications • Contact BLM Duty Officer within one hour if fire location is determined to be on BLM ownership • Heavy Equipment use on BLM land must be approved by BLM • All fires on BLM over 5 acres require a BLM Resource Advisor

M-MLC MSO – Mill Creek

AGENCY	UNIT	RESPONSE AREA #	RESPONSE AREA NAME	FDRA	CENTER POINT
DNRC	MSO	M-MLC	Mill Creek	Lolo DNRC East	Spring Hill Road N47° 1.2' x W114° 12.2'

DISPATCH RESPONSE LEVEL	LOW	MODERATE	HIGH
FIRE RESPONSE	1 Engine	1 Engine	2 Engines Place DNRC Helicopter on Standby

RADIO GROUP	COMMAND	TAC	AIR-TO-AIR <i>Zone</i>	AIR-TO-GROUND <i>Protection</i>
Central Zone	DNRC Blue	DNRC Tac <i>Mutual Aid: Red</i>	A/A 3: 126.0500	A/G Yellow: 151.2200

<p>SHARED BOUNDARY:</p> <ul style="list-style-type: none"> • LNF Ninemile Ranger District (LD4) • Missoula County (LG04) • Confederated Salish and Kootenai Tribes (CSKT, Flathead Agency)
<p>MDC NOTIFICATIONS:</p> <ul style="list-style-type: none"> • Unit Duty Officer • Determine if Missoula County 911 has dispatched county fire resources • Notify responding resources of county fire resources status • If smoke report is within 1 nautical mile of LNF Missoula Ranger District (LD3), notify LD3 Duty Officer • If smoke report is within 1 nautical mile of LNF Ninemile Ranger District (LD4), notify LD4 Duty Officer • If smoke report is within 1 nautical mile of CSKT boundary, notify Ronan Dispatch
<p>IF AIRCRAFT IS ORDERED:</p> <ul style="list-style-type: none"> • Dispatch State helicopter first, if available. If no State helicopter is available, dispatch closest available helicopter.
<p>KNOWN HAZARDS:</p> <ul style="list-style-type: none"> • WUI
<p>DUTY OFFICER CONSIDERATIONS:</p> <ul style="list-style-type: none"> • Determine if additional resources are necessary. • Make standard notifications

M-MLL MSO – Miller Creek

AGENCY	UNIT	RESPONSE AREA #	RESPONSE AREA NAME	FDRA	CENTER POINT
DNRC	MSO	M-MLL	Miller Creek	Lolo DNRC East	Bear Run N46° 46.5' x W113° 57.0

DISPATCH RESPONSE LEVEL	LOW	MODERATE	HIGH
FIRE RESPONSE	1 Engine	1 Engine	2 Engines Place DNRC Helicopter on Standby

RADIO GROUP	COMMAND	TAC	AIR-TO-AIR Zone	AIR-TO-GROUND Protection
Central Zone	DNRC Blue -OR- DNRC Miller	DNRC Tac <i>Mutual Aid: Red</i>	A/A 3: 126.0500	A/G Yellow: 151.2200

<p>SHARED BOUNDARY:</p> <ul style="list-style-type: none"> • LNF Missoula Ranger District (LD3) • Missoula County (LG04)
<p>MDC NOTIFICATIONS:</p> <ul style="list-style-type: none"> • Unit Duty Officer • Determine if Missoula County 911 has dispatched county fire resources • Notify responding resources of county fire resources status • If smoke report is within 1 nautical mile of LNF Missoula Ranger District (LD3), notify LD3 Duty Officer
<p>IF AIRCRAFT IS ORDERED:</p> <ul style="list-style-type: none"> • Dispatch State helicopter first, if available. If no SWLO State helicopter is available, dispatch closest available helicopter.
<p>KNOWN HAZARDS:</p> <ul style="list-style-type: none"> • BPA Powerlines
<p>DUTY OFFICER CONSIDERATIONS:</p> <ul style="list-style-type: none"> • Determine if additional resources are necessary • Make standard notifications

M-MNS MSO – Missoula North Side

AGENCY	UNIT	RESPONSE AREA #	RESPONSE AREA NAME	FDRA	CENTER POINT
DNRC	MSO	M-MNS	Missoula North Side	Lolo DNRC East	Butler Creek Road N46° 57.2° x W114° 4.8'

DISPATCH RESPONSE LEVEL	LOW	MODERATE	HIGH
FIRE RESPONSE	1 Engine	1 Engine	2 Engines Place DNRC Helicopter on Standby

RADIO GROUP	COMMAND	TAC	AIR-TO-AIR <i>Zone</i>	AIR-TO-GROUND <i>Protection</i>
Central Zone	DNRC Blue -OR- DNRC Miller	DNRC Tac <i>Mutual Aid: Red</i>	A/A 3: 126.0500	A/G Yellow: 151.2200

<p>SHARED BOUNDARY:</p> <ul style="list-style-type: none"> • LNF Missoula Ranger District (LD3) • Missoula County (LG04) • Confederated Salish and Kootenai Tribes (CSKT - Flathead Agency)
<p>MDC NOTIFICATIONS:</p> <ul style="list-style-type: none"> • Unit Duty Officer • Determine if Missoula County 911 has dispatched county fire resources • Notify responding resources of county fire resources status • If smoke report is within 1 nautical mile of LNF Missoula Ranger District (LD3), notify LD3 Duty Officer • If smoke report is within 1 nautical mile of CSKT boundary, notify Ronan Dispatch
<p>IF AIRCRAFT IS ORDERED:</p> <ul style="list-style-type: none"> • Dispatch State helicopter first, if available. If no State helicopter is available, dispatch closest available helicopter.
<p>KNOWN HAZARDS:</p> <ul style="list-style-type: none"> • Unknown
<p>DUTY OFFICER CONSIDERATIONS:</p> <ul style="list-style-type: none"> • Determine if additional resources are necessary. • Make standard notifications.

M-PTY MSO – Petty

AGENCY	UNIT	RESPONSE AREA #	RESPONSE AREA NAME	FDRA	CENTER POINT
DNRC	MSO	M-PTY	Petty	Lolo DNRC East	South Fork Petty N46° 50.9' x W114° 26.2'

DISPATCH RESPONSE LEVEL	LOW	MODERATE	HIGH
FIRE RESPONSE	1 Engine	1 Engine	2 Engines Place DNRC Helicopter on Standby

RADIO GROUP	COMMAND	TAC	AIR-TO-AIR <i>Zone</i>	AIR-TO-GROUND <i>Protection</i>
Central Zone	FS Stark -OR- FS White	DNRC Tac <i>Mutual Aid: Red</i>	A/A 3: 126.0500	A/G Yellow: 151.2200

<p>SHARED BOUNDARY:</p> <ul style="list-style-type: none"> • LNF Ninemile Ranger District (LD4) • LNF Missoula Ranger District (LD3)
<p>MDC NOTIFICATIONS:</p> <ul style="list-style-type: none"> • Unit Duty Officer • Determine if Missoula County 911 has dispatched county fire resources • Notify responding resources of county fire resources status • If smoke report is within 1 nautical mile of LNF Missoula Ranger District (LD3), notify LD3 Duty Officer • If smoke report is within 1 nautical mile of LNF Ninemile Ranger District (LD4), notify LD4 Duty Officer
<p>IF AIRCRAFT IS ORDERED:</p> <ul style="list-style-type: none"> • If requested, dispatch DNRC helicopter first, if available. If no State helicopter is available, dispatch closest available helicopter.
<p>KNOWN HAZARDS:</p> <ul style="list-style-type: none"> • Unknown
<p>DUTY OFFICER CONSIDERATIONS:</p> <ul style="list-style-type: none"> • Determine if additional resources are necessary. • Make standard notifications.

M-SOS MSO – South Side

AGENCY	UNIT	RESPONSE AREA #	RESPONSE AREA NAME	FDRA	CENTER POINT
DNRC	MSO	M-SOS	South Side	Lolo DNRC East	Harper's Bridge N46° 55.9' x W114° 12.6'

DISPATCH RESPONSE LEVEL	LOW	MODERATE	HIGH
FIRE RESPONSE	1 Engine	1 Engine	2 Engines Place DNRC Helicopter on Standby

RADIO GROUP	COMMAND	TAC	AIR-TO-AIR <i>Zone</i>	AIR-TO-GROUND <i>Protection</i>
Central Zone	DNRC Blue	DNRC Tac <i>Mutual Aid: Red</i>	A/A 3: 126.0500	A/G Yellow: 151.2200

<p>SHARED BOUNDARY:</p> <ul style="list-style-type: none"> • LNF Missoula Ranger District (LD3) • Missoula County (LG04)
<p>MDC NOTIFICATIONS:</p> <ul style="list-style-type: none"> • Unit Duty Officer • Determine if Missoula County 911 has dispatched county fire resources • Notify responding resources of county fire resources status • If smoke report is within 1 nautical mile of LNF Missoula Ranger District (LD3), notify LD3 Duty Officer
<p>IF AIRCRAFT IS ORDERED:</p> <ul style="list-style-type: none"> • Dispatch State helicopter first, if available. If no State helicopter is available, dispatch closest available helicopter.
<p>KNOWN HAZARDS:</p> <ul style="list-style-type: none"> • BPA Powerlines • Transient population and encampments
<p>DUTY OFFICER CONSIDERATIONS:</p> <ul style="list-style-type: none"> • Determine if additional resources are necessary. • Make standard notifications.

M-UGC MSO – Upper Gold Creek

AGENCY	UNIT	RESPONSE AREA #	RESPONSE AREA NAME	FDRA	CENTER POINT
DNRC	MSO	M-UGC	Upper Gold Creek	Lolo DNRC East	Cow Creek N46° 59.1' x W113° 40.6'

DISPATCH RESPONSE LEVEL	LOW	MODERATE	HIGH
FIRE RESPONSE	1 Engine	1 Engine	2 Engines

RADIO GROUP	COMMAND	TAC	AIR-TO-AIR Zone	AIR-TO-GROUND Protection
Central Zone	DNRC Union	DNRC Tac <i>Mutual Aid: Red</i>	A/A 3: 126.0500	A/G Yellow: 151.2200

<p>SHARED BOUNDARY:</p> <ul style="list-style-type: none"> • LNF Missoula Ranger District (LD3) • Clearwater Unit (CLW) • Confederated Salish and Kootenai Tribes (CSKT - Flathead Agency)
<p>MDC NOTIFICATIONS:</p> <ul style="list-style-type: none"> • Unit Duty Officer • Determine if Missoula County 911 has dispatched county fire resources • Notify responding resources of county fire resources status • If smoke report is within 1 nautical mile of LNF Missoula Ranger District (LD3), notify LD3 Duty Officer • If smoke report is within 1 nautical mile of Clearwater Unit (CLW), notify CLW Duty Officer • If smoke report is within 1 nautical mile of CSKT boundary, notify Ronan Dispatch
<p>IF AIRCRAFT IS ORDERED:</p> <ul style="list-style-type: none"> • Dispatch State helicopter first, if available. If no State helicopter is available, dispatch closest available helicopter.
<p>KNOWN HAZARDS:</p> <ul style="list-style-type: none"> • Unknown
<p>DUTY OFFICER CONSIDERATIONS:</p> <ul style="list-style-type: none"> • Determine if additional resources are necessary • Make standard notifications • Contact BLM Duty Officer within one hour if fire location is determined to be on BLM ownership • Heavy Equipment use on BLM land must be approved by BLM • All fires on BLM over 5 acres require a BLM Resource Advisor

M-WML MSO – West Mill Creek

AGENCY	UNIT	RESPONSE AREA #	RESPONSE AREA NAME	FDRA	CENTER POINT
DNRC	MSO	M-WML	West Mill Creek	Lolo DNRC East	Spring Creek N47° 4.1' x W114° 11.2'

DISPATCH RESPONSE LEVEL	LOW	MODERATE	HIGH
FIRE RESPONSE	1 Engine	1 Engine	2 Engines

RADIO GROUP	COMMAND	TAC	AIR-TO-AIR Zone	AIR-TO-GROUND Protection
Central Zone	DNRC Blue	DNRC Tac <i>Mutual Aid: Red</i>	A/A 3: 126.0500	A/G Yellow: 151.2200

SHARED BOUNDARY:

- LNF Ninemile Ranger District (LD4)
- Confederated Salish and Kootenai Tribes (CSKT - Flathead Agency)

MDC NOTIFICATIONS:

- Unit Duty Officer
- Determine if Missoula County 911 has dispatched county fire resources
- Notify responding resources of county fire resources status
- If smoke report is within 1 nautical mile of LNF Ninemile Ranger District (LD4), notify LD4 Duty Officer
- If smoke report is within 1 nautical mile of CSKT boundary, notify Ronan Dispatch

IF AIRCRAFT IS ORDERED:

- Dispatch State helicopter first, if available. If no State helicopter is available, dispatch closest available helicopter.

KNOWN HAZARDS:

- Remote area

DUTY OFFICER CONSIDERATIONS:

- Determine if additional resources are necessary.
- Make standard notifications.

M-WDH MSO – Wildhorse

AGENCY	UNIT	RESPONSE AREA #	RESPONSE AREA NAME	FDRA	CENTER POINT
DNRC	MSO	M-WDH	Wildhorse	Lolo DNRC East	Rock Creek Road N46° 58.0' x W114° 17.1'

DISPATCH RESPONSE LEVEL	LOW	MODERATE	HIGH
FIRE RESPONSE	1 Engine	1 Engine	2 Engines

RADIO GROUP	COMMAND	TAC	AIR-TO-AIR Zone	AIR-TO-GROUND Protection
Central Zone	DNRC Blue	DNRC Tac <i>Mutual Aid: Red</i>	A/A 3: 126.0500	A/G Yellow: 151.2200

SHARED BOUNDARY:

- LNF Missoula Ranger District (LD3)
- LNF Ninemile Ranger District (LD4)
- Missoula County (LG04)

MDC NOTIFICATIONS:

- Unit Duty Officer
- Determine if Missoula County 911 has dispatched county fire resources
- Notify responding resources of county fire resources status
- If smoke report is within 1 nautical mile of LNF Missoula Ranger District (LD3), notify LD3 Duty Officer
- If smoke report is within 1 nautical mile of LNF Ninemile Ranger District (LD4), notify LD4 Duty Officer
- If smoke report is within 5 nautical miles of Bitterroot Interagency Dispatch (BRC) boundary, notify BRC

IF AIRCRAFT IS ORDERED:

- Dispatch State helicopter first, if available. If no State helicopter is available, dispatch closest available helicopter.

KNOWN HAZARDS:

- BPA Powerlines

NOTIFICATIONS:

- Unit Duty Officer
- If the smoke report is within 1 nautical mile of district/unit boundary, notify the appropriate Duty Officer

DUTY OFFICER CONSIDERATIONS:

- Determine if additional resources are necessary.
- Make standard notifications.

THIS PAGE INTENTIONALLY LEFT BLANK

East Zone – Clearwater Unit (CLW)

DNRC Southwest Land Office

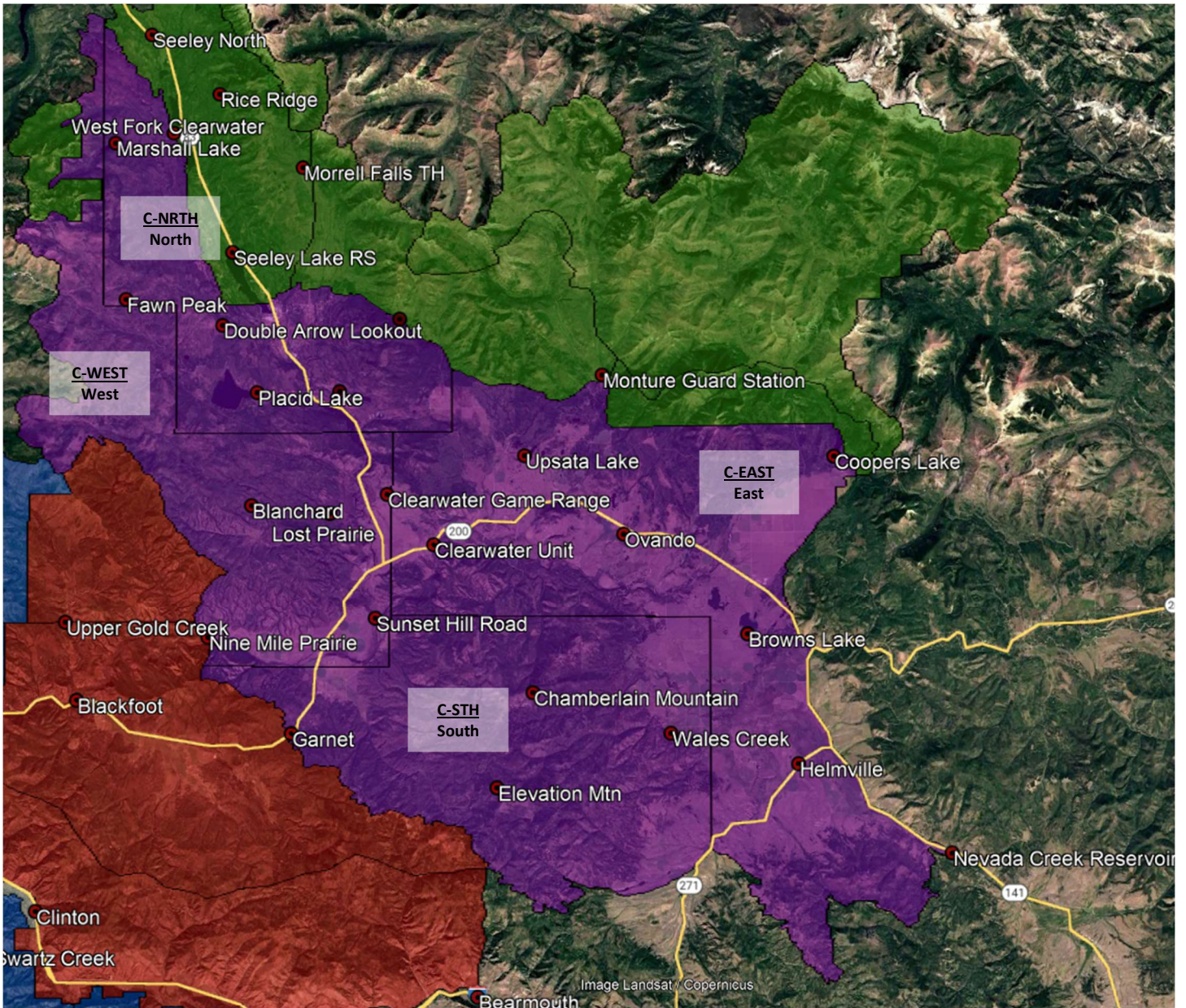

C-EAST CLW - East

AGENCY	UNIT	RESPONSE AREA #	RESPONSE AREA NAME	FDRA	CENTER POINT
DNRC	CLW	C-EAST	East	Lolo DNRC East	Ovando, MT N47° 1.2' x W113° 7.9'

DISPATCH RESPONSE LEVEL	LOW	MODERATE	HIGH
FIRE RESPONSE	1 Engine	2 Engines	2 Engines Place DNRC Helicopter on Standby

RADIO GROUP	COMMAND	TAC	AIR-TO-AIR Zone	AIR-TO-GROUND Protection
East Zone	DNRC Morrell -OR- DNRC Ogden	DNRC Tac <i>Mutual Aid: Red</i>	A/A 3: 126.0500	A/G Yellow: 151.2200

SHARED BOUNDARY:

- LNF Seeley Ranger District (LD6)
- Helena Interagency Dispatch
- Dillon Interagency Dispatch

MDC NOTIFICATIONS:

- Unit Duty Officer
- Determine if Missoula or Powell County 911 has dispatched county fire resources
- Notify responding resources of county fire resources status
- If smoke report is within 1 nautical mile of LNF Seeley Lake Ranger District (LD6), notify LD6 Duty Officer
- If smoke report is within 5 nautical miles of Helena Interagency Dispatch (HDC), notify HDC
- If smoke report is within 5 nautical miles of Dillon Interagency Dispatch (DDC), notify DDC

IF AIRCRAFT IS ORDERED:

- Dispatch State helicopter first, if available. If no State helicopter is available, dispatch closest available helicopter.

KNOWN HAZARDS:

- Unknown

DUTY OFFICER CONSIDERATIONS:

- Determine if additional resources are necessary.
- Make standard notifications.
- Contact BLM Duty Officer if the fire is on BLM ground
- Heavy Equipment must be approved by BLM
- All fires on BLM over 5 acres require a BLM Resource Advisor

C-NRTH CLW - North

AGENCY	UNIT	RESPONSE AREA #	RESPONSE AREA NAME	FDRA	CENTER POINT
DNRC	CLW	C-NRTH	North	Lolo DNRC East	Seeley Lake Fire Department N47° 10.7 x W113° 29.1'

DISPATCH RESPONSE LEVEL	LOW	MODERATE	HIGH
FIRE RESPONSE	1 Engine	2 Engines	2 Engines Place DNRC Helicopter on Standby

RADIO GROUP	COMMAND	TAC	AIR-TO-AIR Zone	AIR-TO-GROUND Protection
East Zone	DNRC Morrell	DNRC Tac <i>Mutual Aid: Red</i>	A/A 3: 126.0500	A/G Yellow: 151.2200

<p>SHARED BOUNDARY:</p> <ul style="list-style-type: none"> • LNF Seeley Ranger District (LD6) • Kalispell Interagency Dispatch
<p>MDC NOTIFICATIONS:</p> <ul style="list-style-type: none"> • Unit Duty Officer • Determine if Missoula County 911 has dispatched county fire resources • Notify responding resources of county fire resources status • If smoke report is within 1 nautical mile of LNF Seeley Lake Ranger District (LD6), notify LD6 Duty Officer • If smoke report is within 5 nautical miles of Kalispell Interagency Dispatch (KIC) boundary, notify KIC
<p>IF AIRCRAFT IS ORDERED:</p> <ul style="list-style-type: none"> • Dispatch State helicopter first, if available. If no State helicopter is available, dispatch closest available helicopter.
<p>KNOWN HAZARDS:</p> <ul style="list-style-type: none"> • Substation 3 miles west of Placid Lake • High voltage secondary powerlines that feed from Placid Lake through the Jocko (Northwest Energy)
<p>DUTY OFFICER CONSIDERATIONS:</p> <ul style="list-style-type: none"> • Determine if additional resources are necessary. • Make standard notifications.

C-STH CLW - South

AGENCY	UNIT	RESPONSE AREA #	RESPONSE AREA NAME	FDRA	CENTER POINT
DNRC	CLW	C-STH	South	Lolo DNRC East	Chamberlin Meadows N46° 53.4' x W113° 15.9'

DISPATCH RESPONSE LEVEL	LOW	MODERATE	HIGH
FIRE RESPONSE	1 Engine	1 Engine	2 Engines Place DNRC Helicopter on Standby

RADIO GROUP	COMMAND	TAC	AIR-TO-AIR Zone	AIR-TO-GROUND Protection
East Zone	DNRC Morrell, DNRC Ogden, -OR- DNRC Union	DNRC Tac <i>Mutual Aid: Red</i>	A/A 3: 126.0500	A/G Yellow: 151.2200

SHARED BOUNDARY:

- Missoula Unit (MSO)
- Dillon Interagency Dispatch

MDC NOTIFICATIONS:

- Unit Duty Officer
- Determine if Missoula, Powell, or Granite County 911 has dispatched county fire resources
- Notify responding resources of county fire resources status
- If smoke report is within 1 nautical mile of Missoula Unit (MSO), notify MSO Duty Officer
- If smoke report is within 5 nautical miles of Dillon Interagency Dispatch (DDC) boundary, notify DDC

IF AIRCRAFT IS ORDERED:

- Dispatch State helicopter first, if available. If no State helicopter is available, dispatch closest available helicopter.

KNOWN HAZARDS:

- Unknown

DUTY OFFICER CONSIDERATIONS:

- Determine if additional resources are necessary.
- Contact BLM Duty Officer within one hour if fire location is determined to be on BLM ownership
- Heavy Equipment use on BLM land must be approved by BLM
- All fires on BLM over 5 acres require a BLM Resource Advisor

C-WEST CLW - West

AGENCY	UNIT	RESPONSE AREA #	RESPONSE AREA NAME	FDRA	CENTER POINT
DNRC	CLW	C-WEST	West	Lolo DNRC East	Boles Creek N47° 5.7' x W113° 35.1'

DISPATCH RESPONSE LEVEL	LOW	MODERATE	HIGH
FIRE RESPONSE	1 Engine	1 Engine	2 Engines Place DNRC Helicopter on Standby

RADIO GROUP	COMMAND	TAC	AIR-TO-AIR Zone	AIR-TO-GROUND Protection
East Zone	DNRC Morrell -OR- DNRC Union	DNRC Tac <i>Mutual Aid: Red</i>	A/A 3: 126.0500	A/G Yellow: 151.2200

SHARED BOUNDARY:

- Missoula Unit (MSO)
- Confederated Salish and Kootenai Tribes (CSKT - Flathead Agency)
- Kalispell Interagency Dispatch

MDC NOTIFICATIONS:

- Unit Duty Officer
- Determine if Missoula County 911 has dispatched county fire resources
- Notify responding resources of county fire resources status
- If smoke report is within 1 nautical mile of Missoula Unit (MSO), notify MSO Duty Officer
- If smoke report is within 1 nautical mile of CSKT boundary, notify Ronan Dispatch
- If smoke report is within 5 nautical miles of Kalispell Interagency Dispatch (KIC), notify KIC

IF AIRCRAFT IS ORDERED:

- Dispatch State helicopter first, if available. If no State helicopter is available, dispatch closest available helicopter.
- North end of the West Response Area has limited road access – consider helicopter to shuttle crews

KNOWN HAZARDS:

- Unknown

DUTY OFFICER CONSIDERATIONS:

- Determine if additional resources are necessary.
- Make standard notifications.
- Condon, MT is located within Missoula County, but it is located on the Flathead National Forest
- North end of the West Response Area has limited road access – consider helicopter to shuttle crews

THIS PAGE INTENTIONALLY LEFT BLANK

East Zone – Seeley Ranger District (LD6)

Lolo National Forest

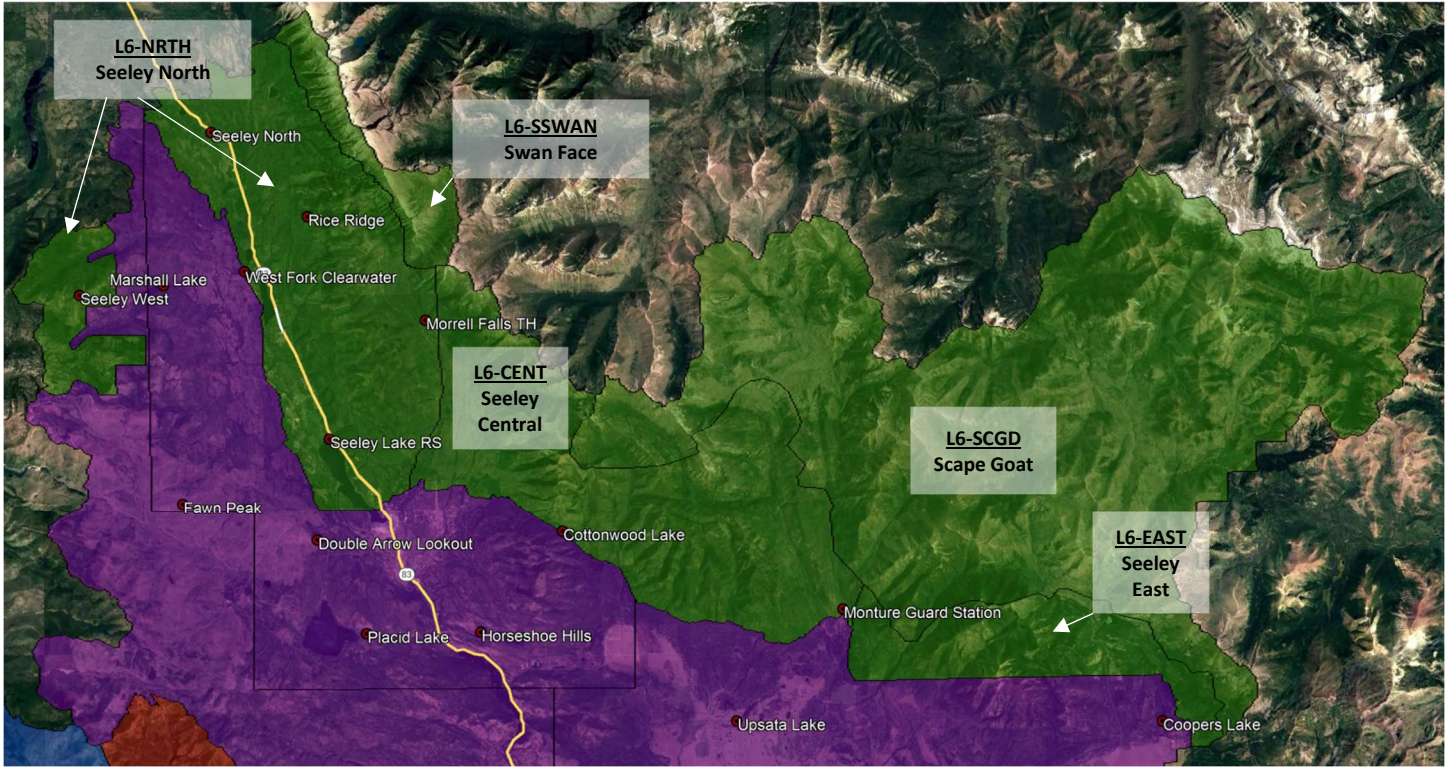

L6-SCGD LD6 – Scape Goat

AGENCY	UNIT	RESPONSE AREA #	RESPONSE AREA NAME	FDRA	CENTER POINT
USFS	LD6	L6-SCGD	Scape Goat	Lolo DNRC East	Lake Mountain N47° 10.1' x W112° 58.0'

DISPATCH RESPONSE LEVEL	LOW	MODERATE	HIGH
FIRE RESPONSE	Notify Duty Officer	Notify Duty Officer Prepare Kneeboard for Aircraft	Notify Duty Officer Consider Recon Flight Prepare Kneeboard for Aircraft

RADIO GROUP	COMMAND	TAC	AIR-TO-AIR Zone	AIR-TO-GROUND Protection
East Zone	FS Lake -OR- FS Morrell -OR- DNRC Morrell	LNF TAC 2	A/A 3: 126.0500	A/G 48: 167.8875

SHARED BOUNDARY:

- Kalispell Interagency Dispatch
- Great Fall Interagency Dispatch
- Helena Interagency Dispatch

MDC NOTIFICATIONS:

- District Duty Officer
- Determine if Missoula County 911 has dispatched county fire resources
- Notify responding resources of county fire resources status
- If smoke report is within 5 nautical miles of Kalispell Interagency Dispatch (KIC) boundary, notify KIC
- If smoke report is within 5 nautical miles of Great Falls Interagency Dispatch (GDC) boundary, notify GDC
- If smoke report is within 5 nautical miles of Helena Interagency Dispatch (HDC) boundary, notify HDC

IF AIRCRAFT IS ORDERED:

- Limited dipsites

HELIBASE

- Seeley lake Airport north end (State): N47° 11.202'x W113° 26.753'
- Monture Guard Station (FS): N47° 7.663'x W113° 9.156'
- North Fork Trail Head (FS): N47° 7.177'x W112° 57.951'
- CLW Unit Helibase with DNRC Approval

KNOWN HAZARDS:

- Recreationists - primarily stock and outfitters
- Wildlife

DUTY OFFICER CONSIDERATIONS:

ACCESS

- Helicopters and fixed wing are the primary

MAJOR VALUES

- Recreation opportunities associated with lakes, trails, and roads
- WUI
- Lake Mountain Repeater

OTHER CONSIDERATIONS

- Determine if additional resources are necessary.
- Make standard notifications
- If it is a human start, order an INVF. If fire is human caused with criminal potential, order a USFS LEO.

L6-CENT LD6 – Seeley Central

AGENCY	UNIT	RESPONSE AREA #	RESPONSE AREA NAME	FDRA	CENTER POINT
USFS	LD6	L6-CENT	Seeley Central	Lolo DNRC East	Morrell Lookout N47° 11.4' x W113° 21.5'

DISPATCH RESPONSE LEVEL	LOW	MODERATE	HIGH
FIRE RESPONSE	Notify Duty Officer	1 Engine -OR- 1 IA Module	1 Engine – OR- 1 IA Module Prepare Kneeboard for Aircraft

RADIO GROUP	COMMAND	TAC	AIR-TO-AIR <i>Zone</i>	AIR-TO-GROUND <i>Protection</i>
East Zone	FS Morrell -OR- DNRC Morrell	LNF TAC 2	A/A 3: 126.0500	A/G 48: 167.8875

SHARED BOUNDARY:

- Clearwater Unit (CLW)
- Kalispell Interagency Dispatch

MDC NOTIFICATIONS:

- District Duty Officer
- Determine if Missoula County 911 has dispatched county fire resources
- Notify responding resources of county fire resources status
- If smoke report is within 1 nautical mile of DNRC Clearwater Unit (CLW), notify CLW Duty Officer
- If smoke report is within 5 nautical miles of Kalispell Interagency Dispatch (KIC) boundary, notify KIC

IF AIRCRAFT IS ORDERED:

DIPSITES

- Cottonwood Lakes (FS): N47° 9.925'x W113° 20.990'

HELIBASE

- Seeley lake Airport north end (State): N47° 11.202'x W113° 26.753'
- Monture Guard Station (FS): N47° 7.663'x W113° 9.156'
- Fawn Creek helibase (FS): N47° 14.423'x W113° 33.715'

KNOWN HAZARDS:

- Recreationists
- Wildlife
- High use traffic
- WUI corridor

DUTY OFFICER CONSIDERATIONS:

ACCESS

- Area is very inaccessible by vehicles.

MAJOR VALUES

- Major recreation opportunities associated with lakes, trails, and roads
- WUI

OTHER CONSIDERATIONS

- Determine if additional resources are necessary.
- Make standard notifications
- If it is a human start, order an INV. If fire is human caused with criminal potential, order a USFS LEO.

L6-EAST LD6 – Seeley East

AGENCY	UNIT	RESPONSE AREA #	RESPONSE AREA NAME	FDRA	CENTER POINT
USFS	LD6	L6-EAST	Seeley East	Lolo DNRC East	McCabe Point N47° 7.0' x W113° 3.7'

DISPATCH RESPONSE LEVEL	LOW	MODERATE	HIGH
FIRE RESPONSE	Notify Duty Officer	1 Engine -OR- 1 IA Module	1 Engine -OR- 1 IA Module Prepare Kneeboard for Aircraft

RADIO GROUP	COMMAND	TAC	AIR-TO-AIR <i>Zone</i>	AIR-TO-GROUND <i>Protection</i>
East Zone	FS Lake -OR- FS Morrell -OR- DNRC Morrell	LNF TAC 2	A/A 3: 126.0500	A/G 48: 167.8875

<p>SHARED BOUNDARY:</p> <ul style="list-style-type: none"> • Clearwater Unit (CLW) • Helena Interagency Dispatch
<p>MDC NOTIFICATIONS:</p> <ul style="list-style-type: none"> • District Duty Officer • Determine if Missoula County 911 has dispatched county fire resources • Notify responding resources of county fire resources status • If smoke report is within 1 nautical mile of DNRC Clearwater Unit (CLW), notify CLW Duty Officer • If smoke report is within 5 nautical miles of Kalispell Interagency Dispatch (KIC) boundary, notify KIC
<p>IF AIRCRAFT IS ORDERED:</p> <p><u>HELIBASE</u></p> <ul style="list-style-type: none"> • Seeley lake Airport north end (State): N47° 11.202'x W113° 26.753' • Monture Guard Station (FS): N47° 7.663'x W113° 9.156' • North Fork Trail Head (FS): N47° 7.177'x W112° 57.951' • CLW Unit Helibase with DNRC Approval
<p>KNOWN HAZARDS:</p> <ul style="list-style-type: none"> • Recreationists. • High use traffic • Wildlife • WUI corridor
<p>DUTY OFFICER CONSIDERATIONS:</p> <p><u>ACCESS</u></p> <ul style="list-style-type: none"> • Area is mostly inaccessible by vehicles. <p><u>MAJOR VALUES</u></p> <ul style="list-style-type: none"> • Recreation opportunities associated with lakes, trails, and roads • WUI <p><u>OTHER CONSIDERATIONS</u></p> <ul style="list-style-type: none"> • Determine if additional resources are necessary. • Make standard notifications • If it is a human start, order an INVF. If fire is human caused with criminal potential, order a USFS LEO.

L6-NRTH LD6 – Seeley North

AGENCY	UNIT	RESPONSE AREA #	RESPONSE AREA NAME	FDRA	CENTER POINT
USFS	LD6	L6-NRTH	Seeley North	Lolo DNRC East	Richmond Peak N47° 19.4' x W113° 30.0'

DISPATCH RESPONSE LEVEL	LOW	MODERATE	HIGH
FIRE RESPONSE	Notify Duty Officer	1 Engine -OR- 1 IA Module	1 Engine -OR- 1 IA Module Prepare Kneeboard for Aircraft

RADIO GROUP	COMMAND	TAC	AIR-TO-AIR <i>Zone</i>	AIR-TO-GROUND <i>Protection</i>
East Zone	FS Richmond -OR- FS Morrell – OR- DNRC Morrell	LNF Tac 2	A/A 3: 126.0500	A/G 48: 167.8875

SHARED BOUNDARY:

- Clearwater Unit (CLW)
- Kalispell Interagency Dispatch

MDC NOTIFICATIONS:

- District Duty Officer
- Determine if Missoula County 911 has dispatched county fire resources
- Notify responding resources of county fire resources status
- If smoke report is within 1 nautical mile of DNRC Clearwater Unit (CLW), notify CLW Duty Officer
- If smoke report is within 5 nautical miles of Kalispell Interagency Dispatch (KIC) boundary, notify KIC

IF AIRCRAFT IS ORDERED:

- Numerous Lakes are available for Dip Sites

HELIBASE

- Seeley lake Airport, North End (State): N47° 11.202'x W113° 26.753'
- Fawn Creek helibase (FS): N47° 14.423'x W113° 33.715'

KNOWN HAZARDS:

- Recreationists
- Highway traffic
- Wildlife
- WUI corridor

DUTY OFFICER CONSIDERATIONS:

ACCESS

- Area is very inaccessible by vehicles.

MAJOR VALUES

- Major recreation opportunities associated with lakes, trails, and roads
- WUI

OTHER CONSIDERATIONS

- Determine if additional resources are necessary.
- Make standard notifications
- If it is a human start, order an INV. If fire is human caused with criminal potential, order a USFS LEO.

L6-SWAN LD6 – Swan Face

AGENCY	UNIT	RESPONSE AREA #	RESPONSE AREA NAME	FDRA	CENTER POINT
USFS	LD6	L6-SWAN	Swan Face	Lolo DNRC East	Fisher Peak N47° 21.9' x W113° 29.7'

DISPATCH RESPONSE LEVEL	LOW	MODERATE	HIGH
FIRE RESPONSE	Notify Duty Officer	Notify Duty Officer	Notify Duty Officer Consider Recon Flight Prepare Kneeboard for Aircraft

RADIO GROUP	COMMAND	TAC	AIR-TO-AIR <i>Zone</i>	AIR-TO-GROUND <i>Protection</i>
East Zone	FS Richmond -OR- FS Morrell – OR- DNRC Morrell	LNF TAC 2	A/A 3: 126.0500	A/G 48: 167.8875

SHARED BOUNDARY:

- Kalispell Interagency Dispatch

MDC NOTIFICATIONS:

- District Duty Officer
- Determine if Missoula -OR- Powell County 911 has dispatched county fire resources
- Notify responding resources of county fire resources status
- If smoke report is within 5 nautical miles of Kalispell Interagency Dispatch (KIC) boundary, notify KIC

IF AIRCRAFT IS ORDERED:

- Limited dipsites

HELIBASE

- Seeley lake Airport, North End (State): N47° 11.202'x W113° 26.753'
- Fawn Creek helibase (FS): N47° 14.423'x W113° 33.715'

KNOWN HAZARDS:

- Recreationists
- Wildlife

DUTY OFFICER CONSIDERATIONS:

ACCESS

- Area is very inaccessible by vehicles.
- Helicopters and Fixed wing are primary

MAJOR VALUES

- Major recreation opportunities associated with lakes, trails, and roads
- Highly Visible to the public

OTHER CONSIDERATIONS

- Determine if additional resources are necessary.
- Make standard notifications
- If it is a human start, order an INV. If fire is human caused with criminal potential, order a USFS LEO.

South Zone – Stevensville Ranger District (BD1)

Bitterroot National Forest

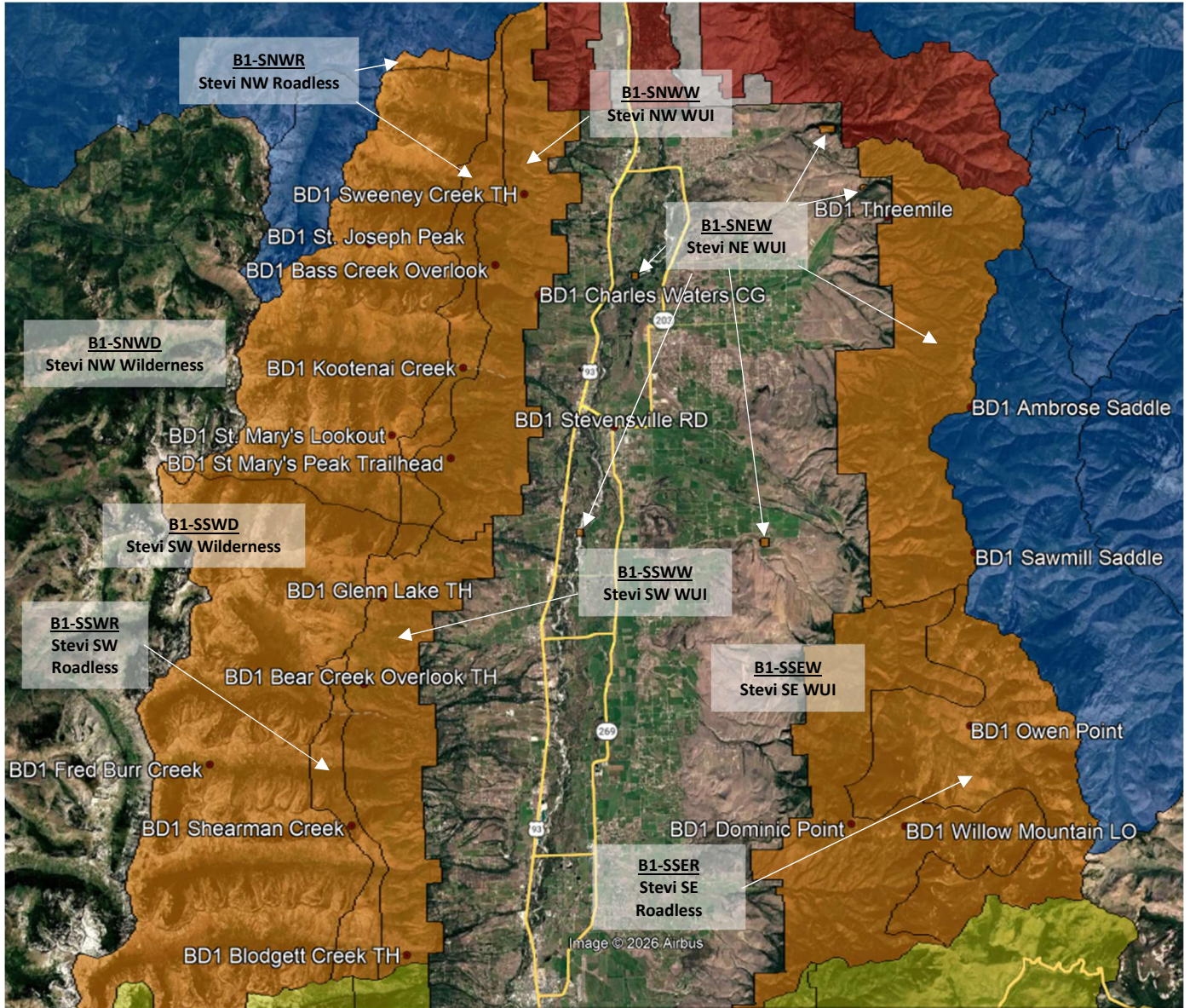

B1-SNEW BD1 – Stevi NE WUI

AGENCY	UNIT	RESPONSE AREA #	RESPONSE AREA NAME	FDRA	CENTER POINT
USFS	BD1	B1-SNEW	Stevi NE WUI	Bitterroot Low	Ambrose Saddle N46° 32.220' x W 113° 53.018'

DISPATCH RESPONSE LEVEL	LOW	MODERATE	HIGH
FIRE RESPONSE	Notify Duty Officer	1 Engine	2 Engines 1 Helicopter 1 ICT4

RADIO GROUP	COMMAND	TAC	AIR-TO-AIR Zone	AIR-TO-GROUND Protection
Group 6 Stevi Fire	Willow Mountain	BRF North Tac	MT03 A/A1: 134.1500	MT03 A/G 52: 168.3875

SHARED BOUNDARY:

- LNF Missoula Ranger District (LD3)

MDC NOTIFICATIONS:

- District Duty Officer
- Ravalli County 911
- Determine if Ravalli County 911 has dispatched county fire resources
- Notify responding resources of county fire resources status
- If smoke report is within 1 nautical mile of LNF Missoula Ranger District (LD3), notify LD3 Duty Officer

IF AIRCRAFT IS ORDERED:

- Ensure helicopter is or can be configured for long line and bucket or tank work

KNOWN HAZARDS:

-

DUTY OFFICER CONSIDERATIONS:

- Response area includes dual protection between Ravalli County and Bitterroot National Forest
- Determine if additional resources are necessary
- Ensure standard notifications to District Ranger, Agency Administrator, and Bitterroot Forest Duty Officer
- If proximate to protection or jurisdictional boundary, notify adjoining Duty Officer
- If it is a human start, order an INV. If fire is human caused with criminal potential, order a USFS LEO.

During Moderate Dispatch Response Level, consider the fire response below:

- 1 ICT4 or ICT3, 1 IA Module or Suppression Module or additional Engine, aerial delivered firefighters, and additional aviation support

During High Dispatch Response Level, consider the fire response below:

- 1 ICT4 or ICT3, 1 IA Module or Suppression Module, 2 additional Engines, 1 Helicopter with bucket, aerial delivered firefighters, additional aviation support, and 1 Air Attack

B1-SNWR BD1 – Stevensville NW Roadless

AGENCY	UNIT	RESPONSE AREA #	RESPONSE AREA NAME	FDRA	CENTER POINT
USFS	BD1	B1-SNWR	Stevensville NW Roadless	Bitterroot Low	Kootenai Creek N46° 32.51' x W114° 11.60'

DISPATCH RESPONSE LEVEL	LOW	MODERATE	HIGH
FIRE RESPONSE	Notify Duty Officer	Notify Duty Officer	Notify Duty Officer Prepare kneeboard for Aircraft

RADIO GROUP	COMMAND	TAC	AIR-TO-AIR <i>Zone</i>	AIR-TO-GROUND <i>Protection</i>
Group 6 Stevi Fire	Willow Mountain	North Tac	MT03 A/A1: 134.1500	MT03 A/G 52: 168.3875

SHARED BOUNDARY:

- LNF Missoula Ranger District (LD3)

MDC NOTIFICATIONS:

- District Duty Officer
- Ravalli County 911
- Determine if Ravalli County 911 has dispatched county fire resources
- Notify responding resources of county fire resources status
- If smoke report is within 1 nautical mile of LNF Missoula Ranger District (LD3), notify LD3 Duty Officer

IF AIRCRAFT IS ORDERED:

- Ensure helicopter is or can be configured for long line and bucket or tank work

KNOWN HAZARDS:

-

DUTY OFFICER CONSIDERATIONS:

- Determine if additional resources are necessary
- If smoke report is low in canyon or near trail systems, consider appropriate methods for clearing trails and the surrounding area
- Ensure standard notifications to District Ranger, Agency Administrator, and Bitterroot Forest Duty Officer
- If proximate to protection or jurisdictional boundary, notify adjoining Duty Officer
- If it is a human start, order an INVF. If fire is human caused with criminal potential, order a USFS LEO

During Moderate Dispatch Response Level, consider the fire response below:

- 1 ICT4 or ICT3, 1 IA Module or Suppression Module or T6 Engine, Helitack Crew or aerial delivered firefighters, and additional aviation support

During High Dispatch Response Level, consider the fire response below:

- 1 ICT4 or ICT3, 1 IA Module or Suppression Module or T6 Engine, 1 Helicopter with crew and bucket capabilities, aerial delivered firefighters, additional aviation support, and 1 Air Attack

B1-SNWD BD1 – Stevensville NW Wilderness

AGENCY	UNIT	RESPONSE AREA #	RESPONSE AREA NAME	FDRA	CENTER POINT
USFS	BD1	B1-SNWD	Stevensville NW Wilderness	Bitterroot Low	St. Joseph Peak N46° 36.06' x W114° 15.28'

DISPATCH RESPONSE LEVEL	LOW	MODERATE	HIGH
FIRE RESPONSE	Notify Duty Officer	Notify Duty Officer Prepare kneeboard for Aircraft	Notify Duty Officer Prepare kneeboard for Aircraft

RADIO GROUP	COMMAND	TAC	AIR-TO-AIR <i>Zone</i>	AIR-TO-GROUND <i>Protection</i>
Group 6 Stevi Fire	Willow Mountain	BRF North Tac	MT03 A/A1: 134.1500	MT03 A/G 52: 168.3875

SHARED BOUNDARY:

- LNF Missoula Ranger District (LD3)
- Grangeville Interagency Dispatch Center (GVC)

MDC NOTIFICATIONS:

- District Duty Officer
- Ravalli County 911
- Determine if Ravalli County 911 has dispatched county fire resources
- Notify responding resources of county fire resources status
- If smoke report is within 1 nautical mile of LNF Missoula Ranger District (LD3), notify LD3 Duty Officer
- If smoke report is within 5 nautical miles of Grangeville Interagency Dispatch (GVC), notify GVC

IF AIRCRAFT IS ORDERED:

- Ensure helicopter is or can be configured for long line and bucket or tank work

KNOWN HAZARDS:

-

DUTY OFFICER CONSIDERATIONS:

- Determine if additional resources are necessary
- Ensure standard notifications to District Ranger, Agency Administrator, and Bitterroot Forest Duty Officer
- If proximate to protection or jurisdictional boundary, notify adjoining Duty Officer
- If it is a human start, order an INV. If fire is human caused with criminal potential, order a USFS LEO

During Moderate Dispatch Response Level, consider the fire response below:

- 1 ICT4 or ICT3, 1 IA Module or Suppression Module or additional Engine, aerial delivered firefighters, and additional aviation support

During High Dispatch Response Level, consider the fire response below:

- 1 ICT4 or ICT3, 1 IA Module or IA Module or Suppression Module, 2 additional Engines, 1 Helicopter with bucket, aerial delivered firefighters, additional aviation support, and 1 Air Attack

B1-SNWW BD1 – Stevensville NW WUI

AGENCY	UNIT	RESPONSE AREA #	RESPONSE AREA NAME	FDRA	CENTER POINT
USFS	BD1	B1-SNWW	Stevensville NW WUI	Bitterroot Low	Sweeney Creek TH N46° 37.359' x W 114 ° 8.902'

DISPATCH RESPONSE LEVEL	LOW	MODERATE	HIGH
FIRE RESPONSE	Notify Duty Officer	2 Engines	2 Engines 1 IA Module 1 Helicopter 1 ICT4

RADIO GROUP	COMMAND	TAC	AIR-TO-AIR Zone	AIR-TO-GROUND Protection
Group 6 Stevi Fire	Willow Mountain	North Tac	MT03 A/A1: 134.1500	MT03 A/G 52: 168.3875

SHARED BOUNDARY:

- LNF Missoula Ranger District (LD3)

MDC NOTIFICATIONS:

- District Duty Officer
- Ravalli County 911
- Determine if Ravalli County 911 has dispatched county fire resources
- Notify responding resources of county fire resources status
- If smoke report is within 1 nautical mile of LNF Missoula Ranger District (LD3), notify LD3 Duty Officer

IF AIRCRAFT IS ORDERED:

- Ensure helicopter is or can be configured for long line and bucket or tank work

KNOWN HAZARDS:

-

DUTY OFFICER CONSIDERATIONS:

- Response area includes dual protection between Ravalli County and Bitterroot National Forest
- Determine if additional resources are necessary
- Ensure standard notifications to District Ranger, Agency Administrator, and Bitterroot Forest Duty Officer
- If proximate to protection or jurisdictional boundary, notify adjoining Duty Officer
- If it is a human start, order an INV. If fire is human caused with criminal potential, order a USFS LEO

During Moderate Dispatch Response Level, consider the fire response below:

- 1 ICT4 or ICT3, 1 Engine, 1 IA Module or Suppression Module or additional Engines, aerial delivered firefighters, and additional aviation support

During High Dispatch Response Level, consider the fire response below:

- 1 ICT4 or ICT3, 1 IA Module or Suppression Module, 2 additional Engines, 1 Helicopter with crew and bucket capabilities, aerial delivered firefighters, additional aviation support, and 1 Air Attack

B1-SSER BD1 – Stevensville SE Roadless

AGENCY	UNIT	RESPONSE AREA #	RESPONSE AREA NAME	FDRA	CENTER POINT
USFS	BD1	B1-SSER	Stevensville SE Roadless	Bitterroot Low	Owen Point N46° 22.05' x W113° 51.43'

DISPATCH RESPONSE LEVEL	LOW	MODERATE	HIGH
FIRE RESPONSE	Notify Duty Officer	Notify Duty Officer	Notify Duty Officer Prepare Kneeboard for Aircraft

RADIO GROUP	COMMAND	TAC	AIR-TO-AIR <i>Zone</i>	AIR-TO-GROUND <i>Protection</i>
Group 6 Stevi Fire	Willow Mountain	North Tac	MT03 A/A1: 134.1500	MT03 A/G 52: 168.3875

SHARED BOUNDARY:

- LNF Missoula Ranger District (LD3)
- BRF Darby Ranger District (BD2)
- Dillion Interagency Dispatch

MDC NOTIFICATIONS:

- District Duty Officer
- Ravalli County 911
- Determine if Ravalli County 911 has dispatched county fire resources
- Notify responding resources of county fire resources status
- If smoke report is within 1 nautical mile of LNF Missoula Ranger District (LD3), notify LD3 Duty Officer
- If smoke report is within 1 nautical mile BRF Darby Ranger District (BD2), notify BD2 Duty Officer
- If smoke report is within 5 nautical miles of Dillon Interagency Dispatch (DDC), notify DDC

IF AIRCRAFT IS ORDERED:

- Ensure helicopter is or can be configured for long line and bucket or tank work

KNOWN HAZARDS:

-

DUTY OFFICER CONSIDERATIONS:

- Determine if additional resources are necessary
 - If smoke report is low in canyon or near trail systems, consider appropriate methods for clearing trails and the surrounding area
 - Ensure standard notifications to District Ranger, Agency Administrator, and Bitterroot Forest Duty Officer
 - If proximate to protection or jurisdictional boundary, notify adjoining Duty Officer
 - If it is a human start, order an INV. If fire is human caused with criminal potential, order a USFS LEO
- During Moderate Dispatch Response Level, consider the fire response below:
- 1 ICT4 or ICT3, 1 IA Module or Suppression Module or T6 Engine, and Helitack Crew, aerial delivered firefighters, and additional aviation support
- During High Dispatch Response Level, consider the fire response below:
- 1 ICT4 or ICT3, 1 IA Module or Suppression Module or T6 Engine, 1 Helicopter with crew and bucket capabilities, aerial delivered firefighters, additional aviation support, and 1 Air Attack

B1-SSEW BD1 – Stevensville SE WUI

AGENCY	UNIT	RESPONSE AREA #	RESPONSE AREA NAME	FDRA	CENTER POINT
USFS	BD1	B1-SSEW	Stevensville SE WUI	Bitterroot Low	Junction of FSR 969 & 1302 N46° 19.076' x W 113° 57.263'

DISPATCH RESPONSE LEVEL	LOW	MODERATE	HIGH
FIRE RESPONSE	Notify Duty Officer	1 Engine	2 Engines 1 Helicopter 1 ICT4

RADIO GROUP	COMMAND	TAC	AIR-TO-AIR <i>Zone</i>	AIR-TO-GROUND <i>Protection</i>
Group 6 Stevi Fire	Willow Mountain	North Tac	MT03 A/A1: 134.1500	MT03 A/G 52: 168.3875

SHARED BOUNDARY:

- BRF Darby Ranger District (BD2)

MDC NOTIFICATIONS:

- District Duty Officer
- Ravalli County 911
- Determine if Ravalli County 911 has dispatched county fire resources
- Notify responding resources of county fire resources status
- If smoke report is within 1 nautical mile BRF Darby Ranger District (BD2), notify BD2 Duty Officer

IF AIRCRAFT IS ORDERED:

- Ensure helicopter is or can be configured for long line and bucket or tank work

KNOWN HAZARDS:

-

DUTY OFFICER CONSIDERATIONS:

- Response area includes dual protection between Ravalli County and Bitterroot National Forest
- Determine if additional resources are necessary
- If smoke report is low in canyon or near trail systems, consider appropriate methods for clearing trails and the surrounding area
- Ensure standard notifications to District Ranger, Agency Administrator, and Bitterroot Forest Duty Officer
- If proximate to protection or jurisdictional boundary, notify adjoining Duty Officer
- If it is a human start, order an INVF. If fire is human caused with criminal potential, order a USFS LEO

During Moderate Dispatch Response Level, consider the fire response below:

- 1 ICT4 or ICT3, 1 Engine, 1 IA Module or Suppression Module or additional Engine, aerial delivered firefighters, and aviation support.

During High Dispatch Response Level, consider the fire response below:

- 1 ICT4 or ICT3, 2 Engines, 1 IA Module or Suppression Module or additional Engine, 1 Helicopter with bucket capabilities, aerial delivered firefighters, and 1 Air Attack

B1-SSWR BD1 – Stevensville SW Roadless

AGENCY	UNIT	RESPONSE AREA #	RESPONSE AREA NAME	FDRA	CENTER POINT
USFS	BD1	B1-SSSR	Stevensville SW Roadless	Bitterroot Low	Shearman Creek N46° 19.80' x W114° 16.69'

DISPATCH RESPONSE LEVEL	LOW	MODERATE	HIGH
FIRE RESPONSE	Notify Duty Officer	Notify Duty Officer	Notify Duty Officer Prepare kneeboard for Aircraft

RADIO GROUP	COMMAND	TAC	AIR-TO-AIR <i>Zone</i>	AIR-TO-GROUND <i>Protection</i>
Group 6 Stevi Fire	Willow Mountain	North Tac	MT03 A/A1: 134.1500	MT03 A/G 52: 168.3875

SHARED BOUNDARY:

- BRF Darby Ranger District (BD2)

MDC NOTIFICATIONS:

- District Duty Officer
- Ravalli County 911
- Determine if Ravalli County 911 has dispatched county fire resources
- Notify responding resources of county fire resources status
- If smoke report is within 1 nautical mile BRF Darby Ranger District (BD2), notify BD2 Duty Officer

IF AIRCRAFT IS ORDERED:

- Ensure helicopter is or can be configured for long line and bucket or tank work

KNOWN HAZARDS:

-

DUTY OFFICER CONSIDERATIONS:

- Response area includes dual protection between Ravalli County and Bitterroot National Forest
- Determine if additional resources are necessary
- If smoke report is low in canyon or near trail systems, consider appropriate methods for clearing trails and the surrounding area
- Ensure standard notifications to District Ranger, Agency Administrator, and Bitterroot Forest Duty Officer
- If proximate to protection or jurisdictional boundary, notify adjoining Duty Officer
- If it is a human start, order an INVF. If fire is human caused with criminal potential, order a USFS LEO

During Moderate Dispatch Response Level, consider the fire response below:

- 1 ICT4 or ICT3, 1 IA Module or Suppression Module or T6 Engine, Helitack Crew, aerial delivered firefighters, and additional aviation support

During High Dispatch Response Level, consider the fire response below:

- 1 ICT4 or ICT3, 1 IA Module or Suppression Module or T6 Engine, 1 Helicopter with crew and bucket capabilities, aerial delivered firefighters, additional aviation support, and 1 Air Attack

B1-SSWD BD1 – Stevensville SW Wilderness

AGENCY	UNIT	RESPONSE AREA #	RESPONSE AREA NAME	FDRA	CENTER POINT
USFS	BD1	B1-SSWD	Stevensville SW Wilderness	Bitterroot Low	Fred Burr Creek N46° 21.61' x W114° 22.38

DISPATCH RESPONSE LEVEL	LOW	MODERATE	HIGH
FIRE RESPONSE	Notify Duty Officer	Notify Duty Officer Prepare kneeboard for Aircraft	Notify Duty Officer Prepare kneeboard for Aircraft

RADIO GROUP	COMMAND	TAC	AIR-TO-AIR <i>Zone</i>	AIR-TO-GROUND <i>Protection</i>
Group 6 Stevi Fire	Willow Mountain	North Tac	MT03 A/A1: 134.1500	MT03 A/G 52: 168.3875

SHARED BOUNDARY:

- BRF Darby Ranger District (BD2)

MDC NOTIFICATIONS:

- District Duty Officer
- Ravalli County 911
- Determine if Ravalli County 911 has dispatched county fire resources
- Notify responding resources of county fire resources status
- If smoke report is within 1 nautical mile BRF Darby Ranger District (BD2), notify BD2 Duty Officer

IF AIRCRAFT IS ORDERED:

- Ensure helicopter is or can be configured for long line and bucket or tank work

KNOWN HAZARDS:

-

DUTY OFFICER CONSIDERATIONS:

- Response area includes dual protection between Ravalli County and Bitterroot National Forest
- Determine if additional resources are necessary
- If smoke report is low in canyon or near trail systems, consider appropriate methods for clearing trails and the surrounding area
- Ensure standard notifications to District Ranger, Agency Administrator, and Bitterroot Forest Duty Officer
- If proximate to protection or jurisdictional boundary, notify adjoining Duty Officer
- If it is a human start, order an INVF. If fire is human caused with criminal potential, order a USFS LEO

During Moderate Dispatch Response Level, consider the fire response below:

- 1 ICT4 or ICT3, 1 IA Module or Suppression Module or Helitack Crew, aerial delivered firefighters, and additional aviation support

During High Dispatch Response Level, consider the fire response below:

- 1 ICT4 or ICT3, 1 IA Module or Suppression Module, 1 Helicopter with crew and bucket capabilities, aerial delivered firefighters, additional aviation support, and 1 Air Attack

B1-SSWW BD1 – Stevensville SW WUI

AGENCY	UNIT	RESPONSE AREA #	RESPONSE AREA NAME	FDRA	CENTER POINT
USFS	BD1	B1-SSWW	Stevensville SW WUI	Bitterroot Low	Bear Creek N46° 23.74 x W114° 16.01'

DISPATCH RESPONSE LEVEL	LOW	MODERATE	HIGH
FIRE RESPONSE	Notify Duty Officer	2 Engines	2 Engines 1 IA Module 1 Helicopter 1 ICT4

RADIO GROUP	COMMAND	TAC	AIR-TO-AIR Zone	AIR-TO-GROUND Protection
Group 6 Stevi Fire	Willow Mountain	North Tac	MT03 A/A1: 134.1500	MT03 A/G 52: 168.3875

SHARED BOUNDARY:

- BRF Darby Ranger District (BD2)

MDC NOTIFICATIONS:

- District Duty Officer
- Ravalli County 911
- Determine if Ravalli County 911 has dispatched county fire resources
- Notify responding resources of county fire resources status
- If smoke report is within 1 nautical mile BRF Darby Ranger District (BD2), notify BD2 Duty Officer

IF AIRCRAFT IS ORDERED:

- Ensure helicopter is or can be configured for long line and bucket or tank work

KNOWN HAZARDS:

-

DUTY OFFICER CONSIDERATIONS:

- Response area includes dual protection between Ravalli County and Bitterroot National Forest
- Determine if additional resources are necessary
- If smoke report is low in canyon or near trail systems, consider appropriate methods for clearing trails and the surrounding area
- Ensure standard notifications to District Ranger, Agency Administrator, and Bitterroot Forest Duty Officer
- If proximate to protection or jurisdictional boundary, notify adjoining Duty Officer
- If it is a human start, order an INVF. If fire is human caused with criminal potential, order a USFS LEO

During Moderate Dispatch Response Level, consider the fire response below:

- 1 ICT4 or ICT3, 1 Engine, 1 IA Module or Suppression Module or T6 Engine, aerial delivered firefighters, and additional aviation support

During High Dispatch Response Level, consider the fire response below:

- 1 ICT3, 2 Engines, 1 IA Module or Suppression Module or additional Engine, 1 Helicopter with crew and bucket capabilities, aerial delivered firefighters, additional aviation support, and 1 Air Attack

South Zone – Darby-Sula Ranger District (BD2/3)

Bitterroot National Forest

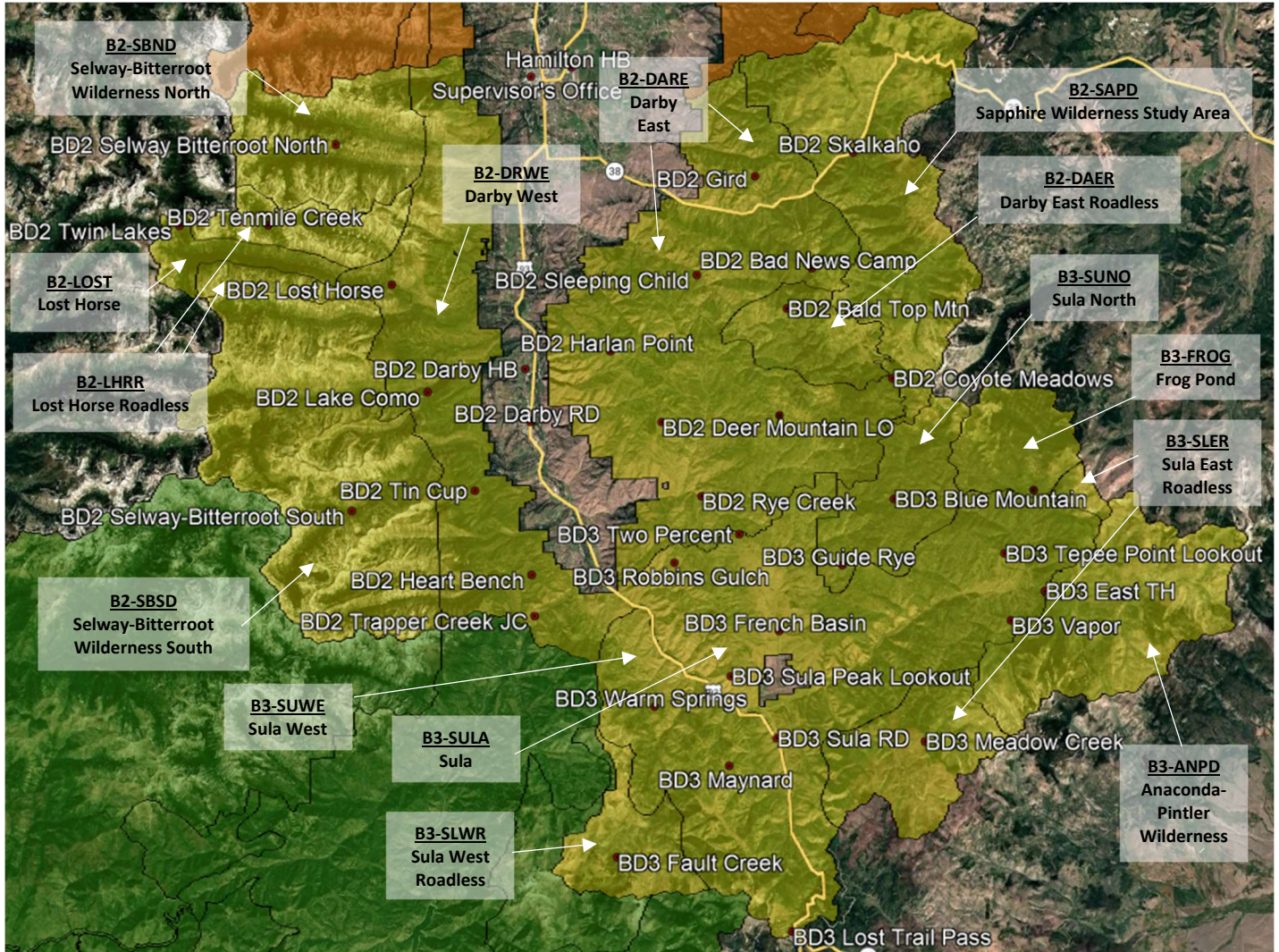

B2-DARE BD2 – Darby East

AGENCY	UNIT	RESPONSE AREA #	RESPONSE AREA NAME	FDRA	CENTER POINT
USFS	BD2	B2-DARE	Darby East	Bitterroot Low	Deer Mountain N46° 01.55' x W 114° 03.31'

DISPATCH RESPONSE LEVEL	LOW	MODERATE	HIGH
FIRE RESPONSE	Notify Duty Officer	1 Engine 1 IA Module or SMOD 1 Helicopter w/ crew	1 Engine 1 IA Module or SMOD 1 ICT4 1 Helicopter w/ crew 1 Air Attack

RADIO GROUP	COMMAND	TAC	AIR-TO-AIR Zone	AIR-TO-GROUND Protection
Group 5 Darby Fire	Ward Mountain -OR- Deer Mountain	North Tac 166.9875	MT03 A/A1: 134.1500	MT03 A/G 52: 168.3875

SHARED BOUNDARY:

- LG13 Ravalli County
- BRF Stevensville Ranger District (BD1)

MDC NOTIFICATIONS:

- District Duty Officer
- Ravalli County 911
- Determine if Ravalli County 911 has dispatched county fire resources
- Notify responding resources of county fire resources status
- If smoke report is within 1 nautical mile BRF Stevensville Ranger District (BD1), notify BD1 Duty Officer

IF AIRCRAFT IS ORDERED:

- Ensure helicopter is or can be configured for long line and bucket or tank work

KNOWN HAZARDS:

- HWY 38 Corridor – if smoke report in proximity, ensure Ravalli County and Montana DOT are notified of impacts

DUTY OFFICER CONSIDERATIONS:

- Determine if additional resources are necessary
- Ensure standard notifications to District Ranger, Agency Administrator, and Bitterroot Forest Duty Officer
- If proximate to protection or jurisdictional boundary, notify adjoining Duty Officer
- If it is a human start, order an INV. If fire is human caused with criminal potential, order a USFS LEO
- If smoke report is proximate to Crystal Mine, consider additional resources
- If smoke report within ¼ nautical mile of CB Ranch, notify Ranch Manager and Darby VFD Fire Chief
- If smoke report within ¼ nautical mile of Stock Farm, notify Mildenberger Ranch

During Moderate Dispatch Response Level, consider the fire response below:

- Addition IA Module, Suppression Module, or T6 Engine, aerial delivered firefighters, and additional aviation support

During High Dispatch Response Level, consider the fire response below:

- 1 ICT3 and additional T6 Engine, aerial delivered firefighters, and additional aviation support

B2-DAER BD2 – Darby East Roadless

AGENCY	UNIT	RESPONSE AREA #	RESPONSE AREA NAME	FDRA	CENTER POINT
USFS	BD2	B2-DBRE	Darby-Roadless East	Bitterroot Low	Bald Top Mountain N46° 05.73' x W113° 56.13

DISPATCH RESPONSE LEVEL	LOW	MODERATE	HIGH
FIRE RESPONSE	Notify Duty Officer	1 IA Module or SMOD 1 Helicopter w/crew	1 IA Module or SMOD 1 ICT4 1 Helicopter w/ crew & bucket 1 Air Attack

RADIO GROUP	COMMAND	TAC	AIR-TO-AIR Zone	AIR-TO-GROUND Protection
Group 5 Darby Fire	Deer Mountain -OR- Ward Mountain	North Tac 166.9875	MT03 A/A1: 134.1500	MT03 A/G 52: 168.3875

SHARED BOUNDARY: •
MDC NOTIFICATIONS: <ul style="list-style-type: none"> District Duty Officer Ravalli County 911 Determine if Ravalli County 911 has dispatched county fire resources Notify responding resources of county fire resources status If smoke report is within 1 nautical mile of Sleeping Child Historical Site, notify Ravalli County
IF AIRCRAFT IS ORDERED: <ul style="list-style-type: none"> Ensure helicopter is or can be configured for long line and bucket or tank work
KNOWN HAZARDS: •
DUTY OFFICER CONSIDERATIONS: <ul style="list-style-type: none"> Determine if additional resources are necessary Ensure standard notifications to District Ranger, Agency Administrator, and Bitterroot Forest Duty Officer If proximate to protection or jurisdictional boundary, notify adjoining Duty Officer If it is a human start, order an INV. If fire is human caused with criminal potential, order a USFS LEO <u>During Moderate Dispatch Response Level, consider the fire response below:</u> <ul style="list-style-type: none"> T6 Engine, aerial delivered firefighters, and additional aviation support <u>During High Dispatch Response Level, consider the fire response below:</u> <ul style="list-style-type: none"> 1 ICT3, 1 T6 Engine, aerial delivered firefighters, and additional aviation support

B2-DRWE BD2 – Darby West

AGENCY	UNIT	RESPONSE AREA #	RESPONSE AREA NAME	FDRA	CENTER POINT
USFS	BD2	B2-DARW	Darby West	Bitterroot Low	Lake Como N46° 02.93' X 114° 16.26'

DISPATCH RESPONSE LEVEL	LOW	MODERATE	HIGH
FIRE RESPONSE	Notify Duty Officer	1 Engine 1 IA Module or SMOD 1 ICT4	1 Engine 1 IA Module or SMOD 1 ICT4 1 Helicopter w/ crew 1 Air Attack

RADIO GROUP	COMMAND	TAC	AIR-TO-AIR Zone	AIR-TO-GROUND Protection
Group 5 Darby Fire	Ward Mountain -OR- Deer Mountain	North Tac 166.9875	MT03 A/A1: 134.1500	MT03 A/G 52: 168.3875

SHARED BOUNDARY:

- LG13 Ravalli County
- BRF Stevensville Ranger District (BD1)
- BRF West Fork Ranger District (BD4)

MDC NOTIFICATIONS:

- District Duty Officer
- Ravalli County 911
- Determine if Ravalli County 911 has dispatched county fire resources
- Notify responding resources of county fire resources status
- If smoke report is within 1 nautical mile BRF Stevensville Ranger District (BD1), notify BD1 Duty Officer
- If smoke report is within 1 nautical mile BRF West Fork Ranger District (BD4), notify BD4 Duty Officer

IF AIRCRAFT IS ORDERED:

- Ensure helicopter is or can be configured for long line and bucket or tank work

KNOWN HAZARDS:

- Lake Como Recreation Area

DUTY OFFICER CONSIDERATIONS:

- Determine if additional resources are necessary
- Ensure standard notifications to District Ranger, Agency Administrator, and Bitterroot Forest Duty Officer
- If proximate to protection or jurisdictional boundary, notify adjoining Duty Officer
- If it is a human start, order an INV. If fire is human caused with criminal potential, order a USFS LEO

During Moderate Dispatch Response Level, consider the fire response below:

- Additional T6 Engine, aerial delivered firefighters, and additional aviation support

During High Dispatch Response Level, consider the fire response below:

- 1 ICT3, additional T6 Engine, additional IA Module or Suppression Module, aerial delivered firefighters, and additional aviation support

B2-LOST BD2 – Lost Horse

AGENCY	UNIT	RESPONSE AREA #	RESPONSE AREA NAME	FDRA	CENTER POINT
USFS	BD2	B2-LOST	Lost Horse	Bitterroot Low	Twin Lakes N46° 09.61' x 114° 29.87'

DISPATCH RESPONSE LEVEL	LOW	MODERATE	HIGH
FIRE RESPONSE	Notify Duty Officer	1 Engine 1 IA Module or SMOD 1 ICT4 Prepare kneeboard for Aircraft	1 Engine 1 IA Module or SMOD 1 ICT4 1 Helicopter 1 Air Attack

RADIO GROUP	COMMAND	TAC	AIR-TO-AIR Zone	AIR-TO-GROUND Protection
Group 5 Darby Fire	Deer Mountain -OR- Ward Mountain	North Tac 166.9875	MT03 A/A1: 134.1500	MT03 A/G 52: 168.3875

SHARED BOUNDARY:

- Grangeville Interagency Dispatch

MDC NOTIFICATIONS:

- District Duty Officer
- Ravalli County 911
- Determine if Ravalli County 911 has dispatched county fire resources
- Notify responding resources of county fire resources status
- If smoke report is within 5 nautical miles of Grangeville Interagency Dispatch (GVC), notify GVC

IF AIRCRAFT IS ORDERED:

- Ensure helicopter is or can be configured for long line and bucket or tank work

KNOWN HAZARDS:

-

DUTY OFFICER CONSIDERATIONS:

- Determine if additional resources are necessary
- Ensure standard notifications to District Ranger, Agency Administrator, and Bitterroot Forest Duty Officer
- If proximate to protection or jurisdictional boundary, notify adjoining Duty Officer
- If it is a human start, order an INV. If fire is human caused with criminal potential, order a USFS LEO
- If smoke report within 1 mile of Lost Horse Rental Cabin, consider evacuations, future reservation cancellations, etc.

During Moderate Dispatch Response Level, consider the fire response below:

- 1 ICT3, 1 Helicopter with crew, aerial delivered firefighters, and additional aviation support

During High Dispatch Response Level, consider the fire response below:

- 1 ICT3, additional T6 Engine, additional IA Module or Suppression Module, aerial delivered firefighters, and additional aviation support

B2-LHRR BD2 – Lost Horse Roadless

AGENCY	UNIT	RESPONSE AREA #	RESPONSE AREA NAME	FDRA	CENTER POINT
USFS	BD2	B2-LHRR	Lost Horse Roadless	Bitterroot Low	Tenmile Creek N 46° 09.55' W 114° 24.90'

DISPATCH RESPONSE LEVEL	LOW	MODERATE	HIGH
FIRE RESPONSE	Notify Duty Officer	1 ICT4 1 Helicopter	1 IA Module or SMOD 1 Helicopter 1 Air Attack 1 ICT4

RADIO GROUP	COMMAND	TAC	AIR-TO-AIR Zone	AIR-TO-GROUND Protection
Group 5 Darby Fire	Deer Mountain -OR- Bailey	North Tac 166.9875	MT03 A/A1: 134.1500	MT03 A/G 52: 168.3875

SHARED BOUNDARY:

- Grangeville Interagency Dispatch

MDC NOTIFICATIONS:

- District Duty Officer
- Ravalli County 911
- Determine if Ravalli County 911 has dispatched county fire resources
- Notify responding resources of county fire resources status
- If smoke report is within 5 nautical miles of Grangeville Interagency Dispatch (GVC), notify GVC

IF AIRCRAFT IS ORDERED:

- Ensure helicopter is or can be configured for long line and bucket or tank work

KNOWN HAZARDS:

-

DUTY OFFICER CONSIDERATIONS:

- Determine if additional resources are necessary
- Ensure standard notifications to District Ranger, Agency Administrator, and Bitterroot Forest Duty Officer
- If proximate to protection or jurisdictional boundary, notify adjoining Duty Officer
- If it is a human start, order an INVF. If fire is human caused with criminal potential, order a USFS LEO
- If smoke report within 1 mile of Lost Horse Rental Cabin, consider evacuations, future reservation cancellations, etc.

During Moderate Dispatch Response Level, consider the fire response below:

- 1 ICT3, aerial delivered firefighters, and additional aviation support

During High Dispatch Response Level, consider the fire response below:

- 1 ICT3, aerial delivered firefighters, and additional aviation support

B2-SBND BD2 – Selway-Bitterroot North Wilderness

AGENCY	UNIT	RESPONSE AREA #	RESPONSE AREA NAME	FDRA	CENTER POINT
USFS	BD2	B2-SBDN	Selway-Bitterroot Wilderness North	Bitterroot Low	Selway-Bitterroot North N46° 12.59' x W114° 21.01'

DISPATCH RESPONSE LEVEL	LOW	MODERATE	HIGH
FIRE RESPONSE	Notify Duty Officer	Notify Duty Officer Prepare kneeboard for Aircraft	Notify Duty Officer Prepare kneeboard for Aircraft

RADIO GROUP	COMMAND	TAC	AIR-TO-AIR Zone	AIR-TO-GROUND Protection
Group 5 Darby Fire	Deer Mountain	North Tac 166.9875	MT03 A/A1: 134.1500	MT03 A/G 52: 168.3875

SHARED BOUNDARY:

- BRF Stevensville Ranger District (BD1)
- Grangeville Interagency Dispatch

MDC NOTIFICATIONS:

- District Duty Officer
- Ravalli County 911
- Determine if Ravalli County 911 has dispatched county fire resources
- Notify responding resources of county fire resources status
- If smoke report is within 1 nautical mile BRF Stevensville Ranger District (BD1), notify BD1 Duty Officer
- If smoke report is within 5 nautical miles of Grangeville Interagency Dispatch (GVC), notify GVC

IF AIRCRAFT IS ORDERED:

- Ensure helicopter is or can be configured for long line and bucket or tank work

KNOWN HAZARDS:

-

DUTY OFFICER CONSIDERATIONS:

- Determine if additional resources are necessary
 - Ensure standard notifications to District Ranger, Agency Administrator, and Bitterroot Forest Duty Officer
 - If proximate to protection or jurisdictional boundary, notify adjoining Duty Officer
 - If it is a human start, order an INV. If fire is human caused with criminal potential, order a USFS LEO
- During Moderate Dispatch Response Level, consider the fire response below:
- 1 ICT4, 1 Helicopter with crew or 1 Suppression Module, aerial delivered firefighters, and additional aviation support

During High Dispatch Response Level, consider the fire response below:

- 1 ICT4 or ICT3, 1 IA Module or Suppression Module, 1 Helicopter with crew and bucket capabilities, 1 Air Attack, aerial delivered firefighters, and additional aviation support

B2-SBSD BD2 – Selway-Bitterroot South Wilderness

AGENCY	UNIT	RESPONSE AREA #	RESPONSE AREA NAME	FDRA	CENTER POINT
USFS	BD2	B2-SBDS	Selway-Bitterroot Wilderness South	Bitterroot Low	Selway-Bitterroot South N45° 58.42' x W114° 20.68'

DISPATCH RESPONSE LEVEL	LOW	MODERATE	HIGH
FIRE RESPONSE	Notify Duty Officer	Notify Duty Officer Prepare kneeboard for Aircraft	Notify Duty Officer Prepare kneeboard for Aircraft

RADIO GROUP	COMMAND	TAC	AIR-TO-AIR Zone	AIR-TO-GROUND Protection
Group 5 Darby Fire	Deer Mountain -OR- Sula Peak	North Tac 166.9875	MT03 A/A1: 134.1500	MT03 A/G 52: 168.3875

SHARED BOUNDARY:

- BRF D4 West Fork RD
- Grangeville Interagency Dispatch

MDC NOTIFICATIONS:

- District Duty Officer
- Ravalli County 911
- Determine if Ravalli County 911 has dispatched county fire resources
- Notify responding resources of county fire resources status
- If smoke report is within 1 nautical mile of BRF West Fork RD (BD4), notify BD4 Duty Officer
- If smoke report is within 5 nautical miles of Grangeville Interagency Dispatch (GVC), notify GVC

IF AIRCRAFT IS ORDERED:

- Ensure helicopter is or can be configured for long line and bucket or tank work

KNOWN HAZARDS:

-

DUTY OFFICER CONSIDERATIONS:

- Determine if additional resources are necessary
- Ensure standard notifications to District Ranger, Agency Administrator, and Bitterroot Forest Duty Officer
- If proximate to protection or jurisdictional boundary, notify adjoining Duty Officer
- If it is a human start, order an INV. If fire is human caused with criminal potential, order a USFS LEO

During Moderate Dispatch Response Level, consider the fire response below:

- 1 ICT4 or ICT3, 1 Helicopter with crew or 1 Suppression Module, aerial delivered firefighters, and additional aviation support

During High Dispatch Response Level, consider the fire response below:

- 1 ICT4 or ICT3, 1 IA Module or Suppression Module, 1 Helicopter with crew and bucket capabilities, aerial delivered firefighters, and additional aviation support

B2-SAPD BD2 –Sapphire Wilderness Study Area

AGENCY	UNIT	RESPONSE AREA #	RESPONSE AREA NAME	FDRA	CENTER POINT
USFS	BD2	B2-SWSA	Sapphire Wilderness Study Area	Bitterroot Low	Skalkaho N46° 11.68' x W113° 52.14'

DISPATCH RESPONSE LEVEL	LOW	MODERATE	HIGH
FIRE RESPONSE	Notify Duty Officer	Notify Duty Officer	Notify Duty Officer Prepare kneeboard for Aircraft

RADIO GROUP	COMMAND	TAC	AIR-TO-AIR Zone	AIR-TO-GROUND Protection
Group 5 Darby Fire	Deer Mountain -OR- Ward Mountain	North Tac 166.9875	MT03 A/A1: 134.1500	MT03 A/G 52: 168.3875

SHARED BOUNDARY:

- BRF Stevensville Ranger District (BD1)
- Dillon Interagency Dispatch Center (DDC)

MDC NOTIFICATIONS:

- District Duty Officer
- Ravalli County 911
- Determine if Ravalli or Granite County 911 has dispatched county fire resources
- Notify responding resources of county fire resources status
- If smoke report is within 1 nautical mile of Granite County, notify Grantie County
- If smoke report is within 1 nautical mile of BRF Stevensville Ranger District (BD1), notify BD1 Duty Officer
- If smoke report is within 5 nautical miles of Dillon Interagency Dispatch (DDC), notify DDC

IF AIRCRAFT IS ORDERED:

- Ensure helicopter is or can be configured for long line and bucket or tank work

KNOWN HAZARDS:

- HWY 38 Corridor – Notify Ravalli County and Montana DOT

DUTY OFFICER CONSIDERATIONS:

- Determine if additional resources are necessary
- Ensure standard notifications to District Ranger, Agency Administrator, and Bitterroot Forest Duty Officer
- If proximate to protection or jurisdictional boundary, notify adjoining Duty Officer
- If it is a human start, order an INV. If fire is human caused with criminal potential, order a USFS LEO
- If proximate to Stock Farm, notify Mildenerger Ranch. Consider additional resources.

During Moderate Dispatch Response Level, consider the fire response below:

- 1 ICT4, 1 IA Module or Suppression Module, 1 Helicopter with crew, aerial delivered firefighters, and additional aviation support

During High Dispatch Response Level, consider the fire response below:

- 1 ICT3, 1 IA Module or Suppression Module, 1 Helicopter with crew and bucket capabilities, 1 Air Attack, aerial delivered firefighters, and additional aviation support

B3-ANPD BD3 – Anaconda-Pintler Wilderness

AGENCY	UNIT	RESPONSE AREA #	RESPONSE AREA NAME	FDRA	CENTER POINT
USFS	BD3	B3-ANPD	Anaconda-Pintler Wilderness	Bitterroot Low	Buck Creek N45° 54.17' x W113° 37.91'

DISPATCH RESPONSE LEVEL	LOW	MODERATE	HIGH
FIRE RESPONSE	Notify Duty Officer	Notify Duty Officer Prepare kneeboard for Aircraft	Notify Duty Officer Prepare kneeboard for Aircraft

RADIO GROUP	COMMAND	TAC	AIR-TO-AIR Zone	AIR-TO-GROUND Protection
Group 5 Darby Fire	Teepee Point	North Tac 166.9875	MT03 A/A1: 134.1500	MT03 A/G 52: 168.3875

SHARED BOUNDARY:

- Dillon Interagency Dispatch

MDC NOTIFICATIONS:

- District Duty Officer
- Ravalli -OR- Granite County 911
- Determine if County 911 has dispatched county fire resources
- Notify responding resources of county fire resources status
- If smoke report is within 5 nautical miles of Dillon Interagency Dispatch (DDC), notify DDC

IF AIRCRAFT IS ORDERED:

- Ensure helicopter is or can be configured for long line and bucket or tank work

KNOWN HAZARDS:

-

DUTY OFFICER CONSIDERATIONS:

- Determine if additional resources are necessary
 - Ensure standard notifications to District Ranger, Agency Administrator, and Bitterroot Forest Duty Officer
 - If proximate to protection or jurisdictional boundary, notify adjoining Duty Officer
 - If it is a human start, order an INVF. If fire is human caused with criminal potential, order a USFS LEO
- During Moderate Dispatch Response Level, consider the fire response below:
- 1 Suppression Module, 1 Helicopter with crew, aerial delivered firefighters, and additional aviation support
- During High Dispatch Response Level, consider the fire response below:
- 1 ICT3, 1 IA Module or Suppression Module, 1 Helicopter with crew, aerial delivered firefighters, and additional aviation support

B3-FROG BD3 – Frog Pond

AGENCY	UNIT	RESPONSE AREA #	RESPONSE AREA NAME	FDRA	CENTER POINT
USFS	BD3	B3-FROG	Frog Pond	Bitterroot Low	Moose Creek TH N45° 58.40' x W113° 42.71'

DISPATCH RESPONSE LEVEL	LOW	MODERATE	HIGH
FIRE RESPONSE	Notify Duty Officer	1 IA Module or SMOD 1 ICT4 1 Helicopter w/ crew	1 IA Module or SMOD 1 ICT4 1 Helicopter w/ crew & bucket 1 Air Attack

RADIO GROUP	COMMAND	TAC	AIR-TO-AIR Zone	AIR-TO-GROUND Protection
Group 5 Darby Fire	Teepee Point	North Tac 166.9875	MT03 A/A1: 134.1500	MT03 A/G 52: 168.3875

SHARED BOUNDARY:

- Dillon Interagency Dispatch Center
- LG46 Granite County

MDC NOTIFICATIONS:

- District Duty Officer
- Ravalli County 911
- Determine if Granite or Ravalli County 911 has dispatched county fire resources
- Notify responding resources of county fire resources status
- If smoke report is within 1 nautical mile of Granite County, notify Granite County 911
- If smoke report is within 5 nautical miles of Dillon Interagency Dispatch (DDC), notify DDC

IF AIRCRAFT IS ORDERED:

- Ensure helicopter is or can be configured for long line and bucket or tank work

KNOWN HAZARDS:

- Prince Mine

DUTY OFFICER CONSIDERATIONS:

- Determine if additional resources are necessary
- Ensure standard notifications to District Ranger, Agency Administrator, and Bitterroot Forest Duty Officer
- If proximate to protection or jurisdictional boundary, notify adjoining Duty Officer
- If it is a human start, order an INV. If fire is human caused with criminal potential, order a USFS LEO
- If smoke report is proximate to Prince Mine, consider additional resources

During Moderate Dispatch Response Level, consider the fire response below:

- 1 ICT3, aerial delivered firefighters, and additional aviation support

During High Dispatch Response Level, consider the fire response below:

- 1 ICT3, aerial delivered firefighters, and additional aviation support

B3-SULA BD3 – Sula

AGENCY	UNIT	RESPONSE AREA #	RESPONSE AREA NAME	FDRA	CENTER POINT
USFS	BD3	B3-SULA	Sula	Bitterroot Low	French Basin N45° 53.29' x W113° 57.14'

DISPATCH RESPONSE LEVEL	LOW	MODERATE	HIGH
FIRE RESPONSE	Notify Duty Officer	1 IA Module, SMOD -OR- Engine 1 ICT4 1 Helicopter w/ crew	1 IA Module or SMOD 1 Engine 1 ICT4 1 Helicopter w/ crew & bucket 1 Air Attack

RADIO GROUP	COMMAND	TAC	AIR-TO-AIR Zone	AIR-TO-GROUND Protection
Group 5 Darby Fire	Sula Peak -OR- Teepee Peak	North Tac 166.9875	MT03 A/A1: 134.1500	MT03 A/G 52: 168.3875

SHARED BOUNDARY:

- Central Idaho Interagency Dispatch Center (Salmon)

MDC NOTIFICATIONS:

- District Duty Officer
- Ravalli County 911
- Determine if Ravalli County 911 has dispatched county fire resources
- Notify responding resources of county fire resources status
- If smoke report is within 5 nautical miles of Central Idaho Interagency Dispatch (Salmon), notify Salmon

IF AIRCRAFT IS ORDERED:

- Ensure helicopter is or can be configured for long line and bucket or tank work

KNOWN HAZARDS:

- HWY 93 Corridor – Notify Ravalli County and Montana DOT
- Cattle allotments

DUTY OFFICER CONSIDERATIONS:

- Determine if additional resources are necessary
- Ensure standard notifications to District Ranger, Agency Administrator, and Bitterroot Forest Duty Officer
- If proximate to protection or jurisdictional boundary, notify adjoining Duty Officer
- If it is a human start, order an INV. If fire is human caused with criminal potential, order a USFS LEO
- If proximate to Shining Mountain Ranch, notify Ranch Manager
- Cattle allotment adjacent to Medicine Tree

During Moderate Dispatch Response Level, consider the fire response below:

- 1 ICT3, aerial delivered firefighters, and additional aviation support

During High Dispatch Response Level, consider the fire response below:

- 1 ICT3, aerial delivered firefighters, and additional aviation support

B3-SUNO BD3 – Sula North

AGENCY	UNIT	RESPONSE AREA #	RESPONSE AREA NAME	FDRA	CENTER POINT
USFS	BD3	B3-SUNO	Sula North	Bitterroot Low	Blue Mountain N45° 28.28' x W113° 50.47'

DISPATCH RESPONSE LEVEL	LOW	MODERATE	HIGH
FIRE RESPONSE	Notify Duty Officer	1 IA Module, SMOD -OR- Engine 1 ICT4 1 Helicopter w/ crew	1 IA Module or SMOD 1 Engine 1 ICT4 1 Helicopter w/ crew & bucket 1 Air Attack

RADIO GROUP	COMMAND	TAC	AIR-TO-AIR Zone	AIR-TO-GROUND Protection
Group 5 Darby Fire	Deer Mountain -OR- Teepee Peak	North Tac 166.9875	MT03 A/A1: 134.1500	MT03 A/G 52: 168.3875

SHARED BOUNDARY:

- Dillon Interagency Dispatch Center

MDC NOTIFICATIONS:

- District Duty Officer
- Ravalli County 911
- Determine if Ravalli County 911 has dispatched county fire resources
- Notify responding resources of county fire resources status
- If smoke report is within 5 nautical miles of Dillon Interagency Dispatch (DDC), notify DDC

IF AIRCRAFT IS ORDERED:

- Ensure helicopter is or can be configured for long line and bucket or tank work

KNOWN HAZARDS:

-

DUTY OFFICER CONSIDERATIONS:

- Determine if additional resources are necessary
- Ensure standard notifications to District Ranger, Agency Administrator, and Bitterroot Forest Duty Officer
- If proximate to protection or jurisdictional boundary, notify adjoining Duty Officer
- If it is a human start, order an INV. If fire is human caused with criminal potential, order a USFS LEO

During Moderate Dispatch Response Level, consider the fire response below:

- 1 ICT3, aerial delivered firefighters, and additional aviation support

During High Dispatch Response Level, consider the fire response below:

- 1 ICT3, aerial delivered firefighters, and additional aviation support

B3-SLER BD3 – Sula East Roadless

AGENCY	UNIT	RESPONSE AREA #	RESPONSE AREA NAME	FDRA	CENTER POINT
USFS	BD3	B3-SLER	Sula Roadless East	Bitterroot Low	Meadow Creek N45° 48.86' x W113° 49.25'

DISPATCH RESPONSE LEVEL	LOW	MODERATE	HIGH
FIRE RESPONSE	Notify Duty Officer	1 IA Module or SMOD 1 ICT4 1 Helicopter w/ crew	1 IA Module or SMOD 1 ICT4 1 Helicopter w/ crew & bucket 1 Air Attack

RADIO GROUP	COMMAND	TAC	AIR-TO-AIR Zone	AIR-TO-GROUND Protection
Group 5 Darby Fire	Sula Peak -OR- Teepee Peak	North Tac 166.9875	MT03 A/A1: 134.1500	MT03 A/G 52: 168.3875

<p>SHARED BOUNDARY:</p> <ul style="list-style-type: none"> Dillon Interagency Dispatch Center Central Idaho Interagency Dispatch Center (Salmon)
<p>MDC NOTIFICATIONS:</p> <ul style="list-style-type: none"> District Duty Officer Ravalli County 911 Determine if Ravalli County 911 has dispatched county fire resources Notify responding resources of county fire resources status If smoke report is within 5 nautical miles of Dillon Interagency Dispatch (DDC), notify DDC If smoke report is within 5 nautical miles of Central Idaho Interagency Dispatch (Salmon), notify Salmon
<p>IF AIRCRAFT IS ORDERED:</p> <ul style="list-style-type: none"> Ensure helicopter is or can be configured for long line and bucket or tank work
<p>KNOWN HAZARDS:</p> <ul style="list-style-type: none"> HWY 93 Corridor – Notify Ravalli County and Montana DOT HWY 43 Corridor – Notify Ravalli County and Montana DOT
<p>DUTY OFFICER CONSIDERATIONS:</p> <ul style="list-style-type: none"> Determine if additional resources are necessary Ensure standard notifications to District Ranger, Agency Administrator, and Bitterroot Forest Duty Officer If proximate to protection or jurisdictional boundary, notify adjoining Duty Officer If it is a human start, order an INV. If fire is human caused with criminal potential, order a USFS LEO <p><u>During Moderate Dispatch Response Level, consider the fire response below:</u></p> <ul style="list-style-type: none"> 1 ICT3, aerial delivered firefighters, and additional aviation support <p><u>During High Dispatch Response Level, consider the fire response below:</u></p> <ul style="list-style-type: none"> 1 ICT3, aerial delivered firefighters, and additional aviation support

B3-SLWR BD3 – Sula West Roadless

AGENCY	UNIT	RESPONSE AREA #	RESPONSE AREA NAME	FDRA	CENTER POINT
USFS	BD3	B3-SLWR	Sula Roadless West	Bitterroot Low	Fault Creek N45° 44.75' x W114° 06.52'

DISPATCH RESPONSE LEVEL	LOW	MODERATE	HIGH
FIRE RESPONSE	Notify Duty Officer	1 IA Module or SMOD 1 ICT4 1 Helicopter w/ crew	1 IA Module or SMOD 1 ICT4 1 Helicopter w/ crew & bucket 1 Air Attack

RADIO GROUP	COMMAND	TAC	AIR-TO-AIR Zone	AIR-TO-GROUND Protection
Group 5 Darby Fire	Sula Peak -OR- Deer Mountain	North Tac 166.9875	MT03 A/A1: 134.1500	MT03 A/G 52: 168.3875

SHARED BOUNDARY:

- BRF West Fork Ranger District (BD4)
- Central Idaho Interagency Dispatch Center (Salmon)

MDC NOTIFICATIONS:

- District Duty Officer
- Ravalli County 911
- Determine if Ravalli County 911 has dispatched county fire resources
- Notify responding resources of county fire resources status
- If smoke report is within 1 mile of BRF West Fork Ranger District (BD4), notify BD4 Duty Officer
- If smoke report is within 5 nautical miles of Central Idaho Interagency Dispatch (Salmon), notify Salmon

IF AIRCRAFT IS ORDERED:

- Ensure helicopter is or can be configured for long line and bucket or tank work

KNOWN HAZARDS:

- HWY 93 Corridor – notify Ravalli County and Montana DOT
- HWY 43 Corridor – notify Ravalli County and Montana DOT

DUTY OFFICER CONSIDERATIONS:

- Determine if additional resources are necessary
- Ensure standard notifications to District Ranger, Agency Administrator, and Bitterroot Forest Duty Officer
- If proximate to protection or jurisdictional boundary, notify adjoining Duty Officer
- If it is a human start, order an INVF. If fire is human caused with criminal potential, order a USFS LEO

During Moderate Dispatch Response Level, consider the fire response below:

- 1 ICT3, aerial delivered firefighters, and additional aviation support

During High Dispatch Response Level, consider the fire response below:

- 1 ICT3, aerial delivered firefighters, and additional aviation support

B3-SUWE BD3 – Sula West

AGENCY	UNIT	RESPONSE AREA #	RESPONSE AREA NAME	FDRA	CENTER POINT
USFS	BD3	B3-SUWE	Sula West	Bitterroot Low	Maynard N45° 48.141' x W114° 00.150'

DISPATCH RESPONSE LEVEL	LOW	MODERATE	HIGH
FIRE RESPONSE	Notify Duty Officer	1 Engine 1 IA Module or SMOD 1 ICT4	1 Engine 1 IA Module or SMOD 1 Helicopter w/ bucket 1 Air Attack

RADIO GROUP	COMMAND	TAC	AIR-TO-AIR Zone	AIR-TO-GROUND Protection
Group 5 Darby Fire	Sula Peak	North Tac 166.9875	MT03 A/A1: 134.1500	MT03 A/G 52: 168.3875

SHARED BOUNDARY:

- BRF West Fork Ranger District (BD4)
- Central Idaho Interagency Dispatch Center (Salmon)

MDC NOTIFICATIONS:

- District Duty Officer
- Ravalli County 911
- Determine if Ravalli County 911 has dispatched county fire resources
- Notify responding resources of county fire resources status
- If smoke report is within 1 nautical mile of BRF West Fork Ranger District (BD4), notify BD4 Duty Officer
- If smoke report is within 5 nautical miles of Central Idaho Interagency Dispatch (Salmon), notify Salmon

IF AIRCRAFT IS ORDERED:

- Ensure helicopter is or can be configured for long line and bucket or tank work

KNOWN HAZARDS:

- HWY 93 Corridor – Notify Ravalli County and Montana DOT
- Lost Trail Pass Ski and Recreation Area

DUTY OFFICER CONSIDERATIONS:

- Determine if additional resources are necessary
- Ensure standard notifications to District Ranger, Agency Administrator, and Bitterroot Forest Duty Officer
- If proximate to protection or jurisdictional boundary, notify adjoining Duty Officer
- If it is a human start, order an INV. If fire is human caused with criminal potential, order a USFS LEO
- If proximate to Lost Trail, notify permit holder

During Moderate Dispatch Response Level, consider the fire response below:

- 1 ICT3, additional T6 Engine, aerial delivered firefighters, and additional aviation support

During High Dispatch Response Level, consider the fire response below:

- 1 ICT3, additional T6 Engine, aerial delivered firefighters, and additional aviation support

South Zone – West Fork Ranger District (BD4)

Bitterroot National Forest

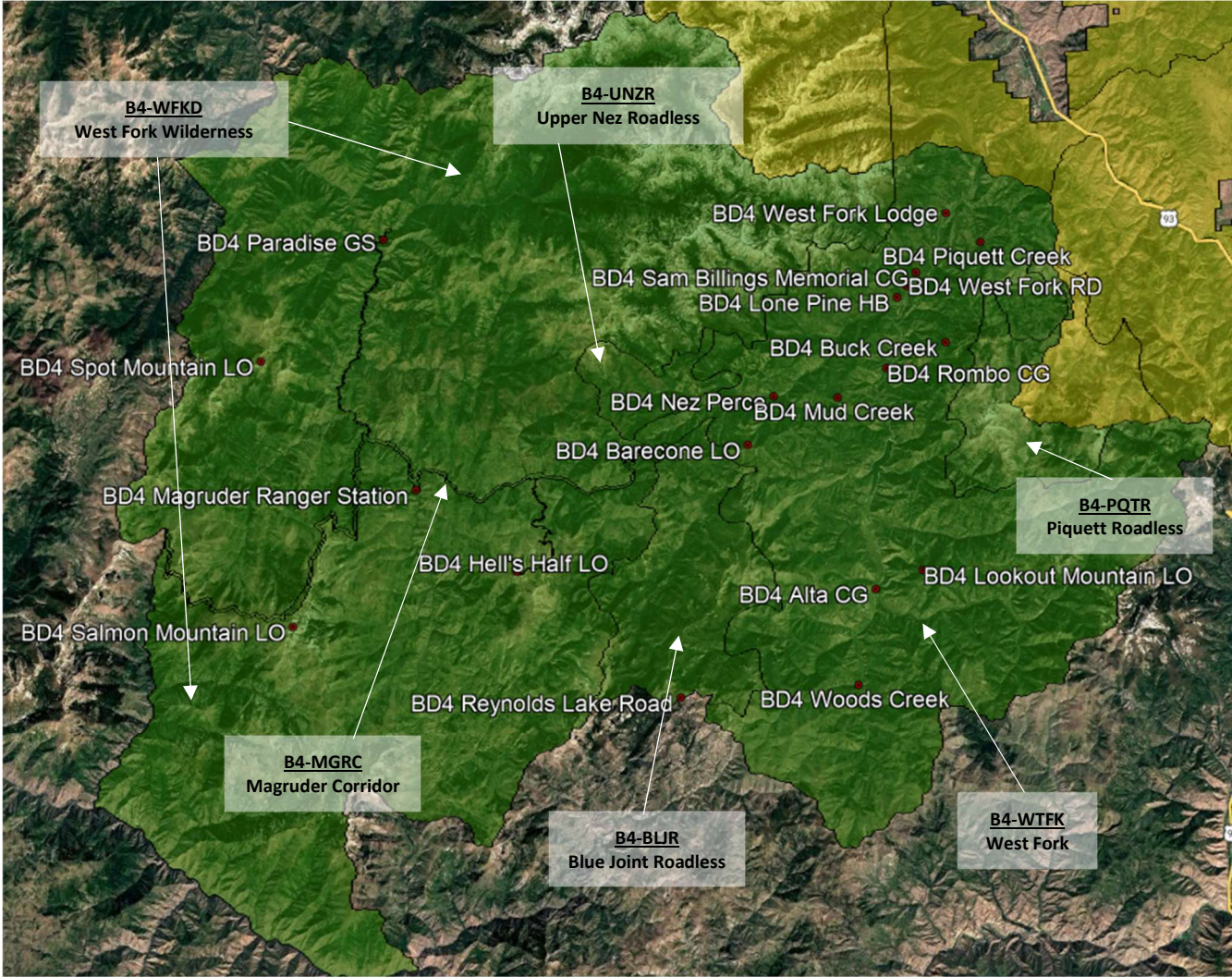

B4-BLJR BD4 – Blue Joint Roadless

AGENCY	UNIT	RESPONSE AREA #	RESPONSE AREA NAME	FDRA	CENTER POINT
USFS	BD4	B4-BLJR	Blue Joint Roadless	Bitterroot Low	Blue Joint Trail #614 N45° 37.4' x W114° 30.6'

DISPATCH RESPONSE LEVEL	LOW	MODERATE	HIGH
FIRE RESPONSE	Notify Duty Officer	1 Helicopter -OR- 1 IA Module	1 IA Module 1 Helicopter

RADIO GROUP	COMMAND	TAC	AIR-TO-AIR Zone	AIR-TO-GROUND Protection
Group 4 West Fork	South Direct -OR- Lookout Mountain	BRF South Tac	MT03 A/A1: 134.1500	MT03 A/G 52: 168.3875

SHARED BOUNDARY:

- Central Idaho Interagency Dispatch Center (Salmon)

MDC NOTIFICATIONS:

- District Duty Officer
- Ravalli County 911
- Determine if Ravalli County 911 has dispatched county fire resources
- Notify responding resources of county fire resources status
- If smoke report is within 5 nautical miles of Central Idaho Interagency Dispatch (Salmon), notify Salmon

IF AIRCRAFT IS ORDERED:

-

KNOWN HAZARDS:

-

DUTY OFFICER CONSIDERATIONS:

- Determine if additional resources are necessary
- Ensure standard notifications to District Ranger, Agency Administrator, and Bitterroot Forest Duty Officer
- If proximate to protection or jurisdictional boundary, notify adjoining Duty Officer
- If it is a human start, order an INV. If fire is human caused with criminal potential, order a USFS LEO

During Low Dispatch Response Level, consider the fire response below:

- 1 Helicopter, 1 IA Module, and aerial delivered firefighters

During Moderate Dispatch Response Level, consider the fire response below:

- Aerial delivered firefighters

During High Dispatch Response Level, consider the fire response below:

- 1 ICT4, aerial delivered firefighters, additional IA Modules and additional rotor wing support

B4-MGRC BD4 – Magruder Corridor

AGENCY	UNIT	RESPONSE AREA #	RESPONSE AREA NAME	FDRA	CENTER POINT
USFS	BD4	B4-MGRC	Magruder Corridor	Bitterroot Low	Magruder Ranger Station N45° 42.1' x W114° 43.0'

DISPATCH RESPONSE LEVEL	LOW	MODERATE	HIGH
FIRE RESPONSE	Notify Duty Officer	1 Engine -OR- 1 IA Module 1 Helicopter	1 Engine -OR- 1 IA Module 1 Helicopter

RADIO GROUP	COMMAND	TAC	AIR-TO-AIR Zone	AIR-TO-GROUND Protection
Group 4 West Fork	Hells Half-OR- Spot Mountain -OR- Gardner -OR- Burnt Knob	BRF South Tac	MT03 A/A1: 134.1500	MT03 A/G 52: 168.3875

SHARED BOUNDARY:

- Grangeville Interagency Dispatch Center (GVC)

MDC NOTIFICATIONS:

- District Duty Officer
- Ravalli County 911
- Determine if Ravalli or Idaho County 911 has dispatched county fire resources
- Notify responding resources of county fire resources status
- If smoke report is within 5 nautical miles of Grangeville Interagency Dispatch (GVC), notify GVC

IF AIRCRAFT IS ORDERED:

- Military Training Route 301/307 – deconflict if smoke report is within 5 nautical miles or within MTR

KNOWN HAZARDS:

- Military Training Routes 301/307

DUTY OFFICER CONSIDERATIONS:

- Determine if additional resources are necessary
- Ensure standard notifications to District Ranger, Agency Administrator, and Bitterroot Forest Duty Officer
- If proximate to protection or jurisdictional boundary, notify adjoining Duty Officer
- If it is a human start, order an INV. If fire is human caused with criminal potential, order a USFS LEO

During Low Dispatch Response Level, consider the fire response below:

- 1 IA Module or 1 Engine, based on priorities and values at risk

During Moderate Dispatch Response Level, consider the fire response below:

- Additional Helicopter and IA Module, based on priorities and values at risk

During High Dispatch Response Level, consider the fire response below:

- 1 ICT4, additional IA Module, and additional rotor wing support, based on priorities and values at risk

B4-PQTR BD4 – Piquett Roadless

AGENCY	UNIT	RESPONSE AREA #	RESPONSE AREA NAME	FDRA	CENTER POINT
USFS	BD4	B4-PQTR	Piquett Roadless	Bitterroot Low	Piquett Mountain N45° 43.9' x W114° 11.5'

DISPATCH RESPONSE LEVEL	LOW	MODERATE	HIGH
FIRE RESPONSE	Notify Duty Officer	1 Helicopter – OR- 1 IA Module	1 IA Module 1 Helicopter

RADIO GROUP	COMMAND	TAC	AIR-TO-AIR Zone	AIR-TO-GROUND Protection
Group 4 West Fork	South Direct -OR- Lookout Mountain	BRF South Tac	MT03 A/A1: 134.1500	MT03 A/G 52: 168.3875

SHARED BOUNDARY:

- BRF Sula Ranger District (BD3)

MDC NOTIFICATIONS:

- District Duty Officer
- Ravalli County 911
- Determine if Ravalli County 911 has dispatched county fire resources
- Notify responding resources of county fire resources status
- If smoke report is within 1 nautical mile of BRF Sula Ranger District (BD3), notify BD3 Duty Officer

IF AIRCRAFT IS ORDERED:

-

KNOWN HAZARDS:

-

DUTY OFFICER CONSIDERATIONS:

- Determine if additional resources are necessary
- Ensure standard notifications to District Ranger, Agency Administrator, and Bitterroot Forest Duty Officer
- If proximate to protection or jurisdictional boundary, notify adjoining Duty Officer
- If it is a human start, order an INV. If fire is human caused with criminal potential, order a USFS LEO

During Low Dispatch Response Level, consider the fire response below:

- 1 Helicopter, 1 IA Module, and aerial delivered firefighters

During Moderate Dispatch Response Level, consider the fire response below:

- Aerial delivered firefighters

During High Dispatch Response Level, consider the fire response below:

- 1 ICT4, additional IA Module, and additional rotor wing support, Retardant, 1 Air Attack, and aerial delivered firefighters

B4-UNZR BD4 – Upper Nez Roadless

AGENCY	UNIT	RESPONSE AREA #	RESPONSE AREA NAME	FDRA	CENTER POINT
USFS	BD4	B4-UNZR	Upper Nez Roadless	Bitterroot Low	Sheephead Creek Trail #142 N45° 45.4' x W114° 28.7'

DISPATCH RESPONSE LEVEL	LOW	MODERATE	HIGH
FIRE RESPONSE	Notify Duty Officer	1 Helicopter – OR- 1 IA Module	1 IA Module 1 Helicopter

RADIO GROUP	COMMAND	TAC	AIR-TO-AIR Zone	AIR-TO-GROUND Protection
Group 4 West Fork	South Direct -OR- Lookout Mountain	BRF South Tac	MT03 A/A1: 134.1500	MT03 A/G 52: 168.3875

SHARED BOUNDARY:
•
MDC NOTIFICATIONS:
<ul style="list-style-type: none"> District Duty Officer Ravalli County 911 Determine if Ravalli County 911 has dispatched county fire resources Notify responding resources of county fire resources status
IF AIRCRAFT IS ORDERED:
•
KNOWN HAZARDS:
•
DUTY OFFICER CONSIDERATIONS:
<ul style="list-style-type: none"> Determine if additional resources are necessary Ensure standard notifications to District Ranger, Agency Administrator, and Bitterroot Forest Duty Officer If proximate to protection or jurisdictional boundary, notify adjoining Duty Officer If it is a human start, order an INV. If fire is human caused with criminal potential, order a USFS LEO <p><u>During Low Dispatch Response Level, consider the fire response below:</u></p> <ul style="list-style-type: none"> 1 Helicopter, 1 IA Module, Aerial delivered firefighters <p><u>During Moderate Dispatch Response Level, consider the fire response below:</u></p> <ul style="list-style-type: none"> Aerial delivered firefighters <p><u>During High Dispatch Response Level, consider the fire response below:</u></p> <ul style="list-style-type: none"> 1 ICT4, 1 additional IA Module, 1 additional Helicopter, 1 Air Attack, Retardant, Aerial delivered firefighters

B4-WTFK BD4 – West Fork

AGENCY	UNIT	RESPONSE AREA #	RESPONSE AREA NAME	FDRA	CENTER POINT
USFS	BD4	B4-WTFK	West Fork	Bitterroot Low	Painted Rocks Lake N45° 42.1' x W114° 17.7'

DISPATCH RESPONSE LEVEL	LOW	MODERATE	HIGH
FIRE RESPONSE	Notify Duty Officer	1 Engine – OR- 1 IA Module 1 Helicopter	1 Engine 1 IA Module 1 ICT4 1 Helicopter

RADIO GROUP	COMMAND	TAC	AIR-TO-AIR Zone	AIR-TO-GROUND Protection
Group 4 West Fork	South Direct -OR- Lookout Mountain	BRF South Tac	MT03 A/A1: 134.1500	MT03 A/G 52: 168.3875

SHARED BOUNDARY:

- BRF Darby Ranger District (BD2)
- BRF Sula Ranger District (BD3)
- Central Idaho Interagency Dispatch Center (Salmon)

MDC NOTIFICATIONS:

- District Duty Officer
- Ravalli County 911
- Determine if Ravalli County 911 has dispatched county fire resources
- Notify responding resources of county fire resources status
- If smoke report is within 1 nautical mile of BRF Darby Ranger District (BD2), notify BD2 Duty Officer
- If smoke report is within 1 nautical mile of BRF Sula Ranger District (BD3), notify BD3 Duty Officer
- If smoke report is within 5 nautical miles of Central Idaho Interagency Dispatch Center (Salmon), notify Salmon.

IF AIRCRAFT IS ORDERED:

- Military Training Route 301/307 – deconflict if smoke report is within 5 nautical miles or within MTR

KNOWN HAZARDS:

- Military Training Routes 301/307

DUTY OFFICER CONSIDERATIONS:

- Determine if additional resources are necessary
- Ensure standard notifications to District Ranger, Agency Administrator, and Bitterroot Forest Duty Officer
- If proximate to protection or jurisdictional boundary, notify adjoining Duty Officer
- If it is a human start, order an INVF. If fire is human caused with criminal potential, order a USFS LEO

During Low Dispatch Response Level, consider the fire response below:

- 1 Engine or 1 IA Module

During Moderate Dispatch Response Level, consider the fire response below:

- ICT4 and 1 additional IA Module

During High Dispatch Response Level, consider the fire response below:

- 1 ICT3, 1 addition Helicopter, 1 Air Attack, Retardant

B4-WFKD BD4 – West Fork Wilderness

AGENCY	UNIT	RESPONSE AREA #	RESPONSE AREA NAME	FDRA	CENTER POINT
USFS	BD4	B4-WFKD	West Fork Wilderness	Bitterroot Low	Spot Mountain N45° 47.24' x W114° 51.32'

DISPATCH RESPONSE LEVEL	LOW	MODERATE	HIGH
FIRE RESPONSE	Notify Duty Officer	Notify Duty Officer	Notify Duty Officer

RADIO GROUP	COMMAND	TAC	AIR-TO-AIR Zone	AIR-TO-GROUND Protection
Group 4 West Fork	Hells Half -OR- Spot Mountain -OR- Garnder -OR- Burnt Knob	BRF South Tac	MT03 A/A1: 134.1500	MT03 A/G 52: 168.3875

SHARED BOUNDARY:

- Grangeville Interagency Dispatch Center (GVC)
- Central Idaho Interagency Dispatch Center (Salmon)
- Payette Interagency Dispatch Center (Payette)

MDC NOTIFICATIONS:

- District Duty Officer
- Ravalli County 911
- Determine if Ravalli or Idaho County 911 has dispatched county fire resources
- Notify responding resources of county fire resources status
- If smoke report is within 5 miles of Grangeville Interagency Dispatch Center (GVC), notify GVC
- If smoke report is within 5 miles of Central Idaho Interagency Dispatch Center (Salmon), notify Salmon
- If smoke report is within 5 miles of Payette Interagency Dispatch Center (Payette), notify Payette

IF AIRCRAFT IS ORDERED:

- Military Training Route 301/307 – deconflict if smoke report is within 5 nautical miles or within MTR

KNOWN HAZARDS:

- Military Training Routes 301/307

DUTY OFFICER CONSIDERATIONS:

- Determine if additional resources are necessary
- Ensure standard notifications to District Ranger, Agency Administrator, and Bitterroot Forest Duty Officer
- If proximate to protection or jurisdictional boundary, notify adjoining Duty Officer
- Receive authorization for track and mechanized/motorized use
- Consider values at risk and point protection needs for long-term duration fires
- Notify Red River Ranger District and Bitterroot NF if travel impacts along corridor road
- If it is a human start, order an INVF. If fire is human caused with criminal potential, order a USFS LEO

THIS PAGE INTENTIONALLY LEFT BLANK

APPENDICIES

THIS PAGE INTENTIONALLY LEFT BLANK

Appendix A – Terminology

Center Point: a center point is established within each Response Area and Dispatch Location. When a fire is reported within a Response Area, WildCAD uses this center point as a reference to determine the closest resource based on their current Dispatch Location, *unless* the resource identifies a more specific location.

Chase Truck: a pickup truck tied to either an engine or IA module . The chase truck does not need to be called in as a separate resource and will not be statused in WildCAD. If the chase truck separates from the Engine or IA Module, their call sign will then change to either “Utility” or “IA Module”, depending on the staffing. This change must be communicated to MDC. This resource type will not be integrated through IRWIN.

Discretionary Smoke Report: When any of the following smoke reports are received, the Run Card response will not be initiated. Instead, the appropriate Duty Officer will be contacted to determine the response.

- Federal Aviation Administration (FAA) Report.
- Abandoned Campfires, when clearly stated that it is still within the ring.
- Incidents where local government fire departments have responded/are on scene and are requesting no additional resources where there is no Federal or State protection or ownership

Dispatch Location: pre-established geographic locations representative of the general area. Fire resources are expected to reference appropriate dispatch locations, followed by a specific or exact location, when calling into service to the area.

Engine: an engine type of 3, 4, 5, or 6 minimally staffed with one qualified Engine Boss, in addition to other wildland firefighters. This resource type will be integrated through IRWIN.

Initial Attack Module (IA Mod): a group of wildland firefighters rostered with a NWCG qualified Incident Commander of any level. An IA Mod can travel with an engine and/or water tender but if the appropriately qualified individuals to operate the engine or water tender are not present, they will remain an IA Mod. This resource type will be integrated through IRWIN.

INVF: NWCG Qualified Wildland Fire Investigator

IRA: Inventoried Roadless Area. IRAs have difficult access to the area and are generally associated with timber sales and/or archeological sites.

Response Area: pre-established geographic boundaries encompassing protection areas with similar management objectives, land use, fire load, access, topography, fuel type and loading, etc. It can also be referred to as Dispatch Block or Run Card Block.

Squad: a group of wildland firefighters rostered with one NWCG qualified Firefighter Type 1 but no qualified NWCG Incident Commander. This resource type will be integrated through IRWIN.

Suppression Module (SMOD): has Interagency Standards for Fire and Fire Aviation Operations (Red Book) staffing requirements. Must be staffed with a minimum of 5 firefighters, one of which must be a qualified single resource boss or ICT5, two qualified FFT1s, and 2 qualified fallers.

Utility: A pickup truck with a group of firefighters that is NOT tied to an Engine or IA Module AND does NOT have a qualified incident commander on board. The Utility does need to be called in as its own resource, and they will be statused in WildCAD. This resource type will be integrated through IRWIN.

WUI: Wildland Urban Interface. A zone of transition where human development meets or intermingles with undeveloped wildland. Areas of WUI are at greater risk of catastrophic wildfires.

Appendix B - Call Signs

Call signs, when used properly, can aid in the quick identification of level of experience and/or qualifications for dispatchers, incident commanders, management, etc. For Run Cards, and dispatching in general, to be efficient and successful, call signs must be used correctly.

Overhead Call Signs

When to use call-signs:

- An individual mobilizing *separately* from an engine, crew, module, or chase truck
“Lolo BAT-71 in service to . . .”
- When updating staffing of an engine, crew, module, or chase truck *via radio*
“Bitterroot E-641 is now staffed with Operator 41, AFEO-41, and BAT-41”
Note: individuals without a call sign will use their district followed by their last name when updating staffing. “Bitterroot D1 Johnson enroute to...”
- When released from an incident specific position (i.e., Incident Commander, Task Force, Division, etc.)

When not to use call-signs:

- An individual *attached* to an engine, crew, module, or chase truck
“Bitterroot CAPT 31 with MOD L3-C in service to. . .”
Note: if you are attached to the engine, crew, module, or chase truck, do not call in with your individual overhead call sign – call in with the engine, crew, module, or chase truck call sign
- An individual attached to an incident in which they have been assigned an incident specific position (i.e., Incident Commander, Task Force, Division, etc.)
“Lolo CAPT 51 on scene of the Orange Fire. I will be the Orange IC.”
“Orange IC, Missoula Dispatch. . .”, not CAPT 51

Other Call Signs

- Engines must have at least 2 personnel (3 for Type 3 engines), with one of those being an Engine Boss
- All groups of firefighters (2 or more) must call in as one of the following:
 - Initial Attack Modules (IA Mods) must have at least one qualified Incident Commander (IC) of any level
 - Utility staffed separate from an Engine or IA Module who do *not* have a qualified IC of any level
 - Squads h
 - Overhead call sign plus 1 (or total number or personnel). *Note: statusing this way will not equate a dispatch to a fire during Run Card season, unless otherwise requested by the Duty Officer*
- Individuals without a call sign, traveling by themselves, will call in to MDC with their district followed by their last name.
“Missoula Dispatch, Lolo D7 Smith in service to. . .”

What’s my call sign?



View the spreadsheet [here](#)! PW: mdcweb

Note: this spreadhseet is view only.

Please call or email Missoula Dispatch for any call sign changes or updates.

Appendix C – Resource Statusing

When a resource’s location and/or status changes, accuracy is pertinent to the success of Run Cards and dispatching in general. Please use the following as a guideline when changing your status while in the field.

- If there is a large group all going to the same location or incident, each resource needs to call in separately *as associated with the resource item they may be attached to*, rather than having one overhead call in all the resources heading out (e.g., CAPT 72 + 21 with no breakout of resources). One exception, that is always welcomed if one resource calls in each resource in one transmission, as opposed to several resources calling in on separate radio transmissions (e.g., DIV 2, BAT 22, E-621, Mod 2A, are all enroute to incident).
- When changing locations, please call in with the Dispatch Location first, followed with specific location information: *“Show E-1165 in service to the Bonner Dispatch Location, working in the Olsen Mountain area for the afternoon”*
- When enroute to Project Work, Prescribed Fire, Smoke Report, or Wildfire, please call in when you or your resource is responding, has arrived on scene, has been released, is returning to station, and has arrived back in quarters. *This is required for the IRWIN integration of resources.*
 - If the resource will be returning to the same incident in the morning, please notify dispatch so they status the resource correctly for IRWIN integration purposes.

The table below is a breakdown of the status options used by Missoula Dispatch in WildCAD. These status options are color and text-style coded in WildCAD and provide a visual cue to the dispatchers of any resource’s status, as well as serving as the primary way of resource tracking.

Status	Definition	Available for Dispatch (Initial Attack)?
Available Quarters	Available at home station	Yes
Available	Not at home station, but available elsewhere <i>Use in conjunction with Dispatch Locations</i>	Yes
In Service	“Wheels rolling” – enroute to a location not associated with an incident. <i>Use in conjunction with Dispatch Locations</i>	Yes
Committed	Attached to an incident. Not yet responding.	No*
Responding	Enroute to an incident	No*
On Scene	Arrived at incident	No*
Available at Incident	On scene of incident, but available for another assignment	Yes
Returning	Returning to quarters from incident -OR- leaving an incident to another non-incident location	Yes
Out of Service	Unstaffed or unavailable for a variety of reasons	No*

**Resources can be diverted for higher priority incidents if requested by Duty Officers*

Appendix D – Initial Attack Fire Size Up Form

When a resource is the first to arrive on scene of a wildland fire, resources must call in the arrival report. This information will aid MDC in dispatching additional resources, as well as assisting in prioritizing incidents when multiple wildland fires may be present. Follow up with a full size as soon as resources are able.

ARRIVAL REPORT – Items in *RED* required. Call into dispatch immediately.			
FIRE NAME		*INCIDENT COMMANDER*	
ESTIMATED SIZE		*INCIDENT COMMANDER TRAINEE*	
INITIAL LAT/LONG <small>In Degrees decimal Minutes</small>	° . ' N x ° . ' W		
TRS:	T N, R W, Sec , ¼		
CURRENT FIRE BEHAVIOR <input type="checkbox"/> Smoldering <input type="checkbox"/> Creeping <input type="checkbox"/> Running <input type="checkbox"/> Torching <input type="checkbox"/> Spotting (short or long range) <input type="checkbox"/> Crowning			
VALUES AT RISK ***Required for all national resource and aviation requests*** Human Life: <input type="checkbox"/> Public <input type="checkbox"/> Responders <input type="checkbox"/> Medical <input type="checkbox"/> Other: _____ Structures: <input type="checkbox"/> Primary ____ (# each) <input type="checkbox"/> Secondary ____ <input type="checkbox"/> Commercial ____ <input type="checkbox"/> Outbuildings ____ Property: <input type="checkbox"/> Livestock <input type="checkbox"/> Timber Sale(s) <input type="checkbox"/> T&E Species <input type="checkbox"/> Other: _____ Community: <input type="checkbox"/> City/Town <input type="checkbox"/> Rec Site(s) <input type="checkbox"/> Powerlines <input type="checkbox"/> Cultural / Historical <input type="checkbox"/> Other: _____ Timeframe or distance for listed VARs: _____			
*CONTROL PROBLEMS? *		*ADDITIONAL RESOURCE NEEDS*	
SIZE UP – Items in *RED* required. Provide to dispatch as soon as you can.			
CAUSE <input type="checkbox"/> Human <input type="checkbox"/> Lightning <input type="checkbox"/> UNK		FIRE INVESTIGATOR NEEDED? <input type="checkbox"/> Yes <input type="checkbox"/> No	
COMPLEXITY:		INVF OR LEO On Scene? <input type="checkbox"/> No <input type="checkbox"/> Yes – Name: _____	
UPDATED LAT/LONG <small>(POINT OF ORIGIN)</small>	° . ' N x ° . ' W		
UPDATED TRS:	T N, R W, Sec , ¼		
SPREAD POTENTIAL / RATE OF SPREAD		<input type="checkbox"/> Low <input type="checkbox"/> Moderate <input type="checkbox"/> High <input type="checkbox"/> Extreme	FLAME LENGTH:
PROTECTION:	FUELS BURNING:	WX CONDITIONS:	
OWNER:	ADJACENT FUELS:	WINDS (SPEED & DIRECTION):	
POSITION ON SLOPE:		SLOPE %:	ASPECT:
HAZARDS <small>(GROUND & AERIAL)</small>		ELEVATION:	
BEST ACCESS		*RESOURCES ON SCENE*	*CONTAINED* <small>(DATE & TIME)</small> *CONTROLLED* <small>(DATE & TIME)</small>

Appendix E – Dispatch Fire Tone Out Script for Run Card Response

1. Group select all applicable frequencies
2. **ANNOUNCE** “All resources stand by for smoke report”
3. **PAUSE FOR 5 SECONDS**
4. **TRANSMIT** “SIREN” alert tone for 5 seconds
5. **PAUSE FOR 5 SECONDS**
6. For smoke reports:
 - a. **ANNOUNCE:** “ _____ please respond to incident # _____
[RESOURCES – PER RUN CARD RESPONSE]

for a smoke report in the _____.
[GEOGRAPHIC LOCATION]

Approximate Lat/Long [D dM format only – only to 2 decimal places]: _____ ° _____ . _____ ’ N by _____ ° _____ . _____ ’ W

This will be a _____ response to the _____ Response Area.
[DISPATCH RESPONSE LEVEL] [UNIT/DISTRICT NAME, FOLLOWED BY RESPONSE AREA NAME]

BREAK.”
wins
- b. **PAUSE FOR 5 SECONDS**
- a. **ANNOUNCE:** “recommended Command Channel is _____ . Tac Channel is _____ .”
Only announce if aircraft is being launched: “Air-to-Ground is _____ .”
Reporting party is _____ .” *Do not provide public’s name or contact information over the radio!*
[PUBLIC, LOOKOUT TOWER, DETECTION FLIGHT, ETC.]

“Additional information (if any to provide): _____ .
[HAZARDS, ACCESS, DETECTION OVERHEAD, SMOKE COLOR, FIRE BEHAVIOR, ETC.]

STANDBY for check back.”- c. **VERIFY** each resource dispatched has copied the transmission and provides a status update
 - i. “E-631, did you copy dispatch?” “E-631 copies. Show us enroute.”
- d. **FOLLOW UP** with phone call(s) to the appropriate Duty Officer(s)

